

ELECTRONICS CATALOGUE

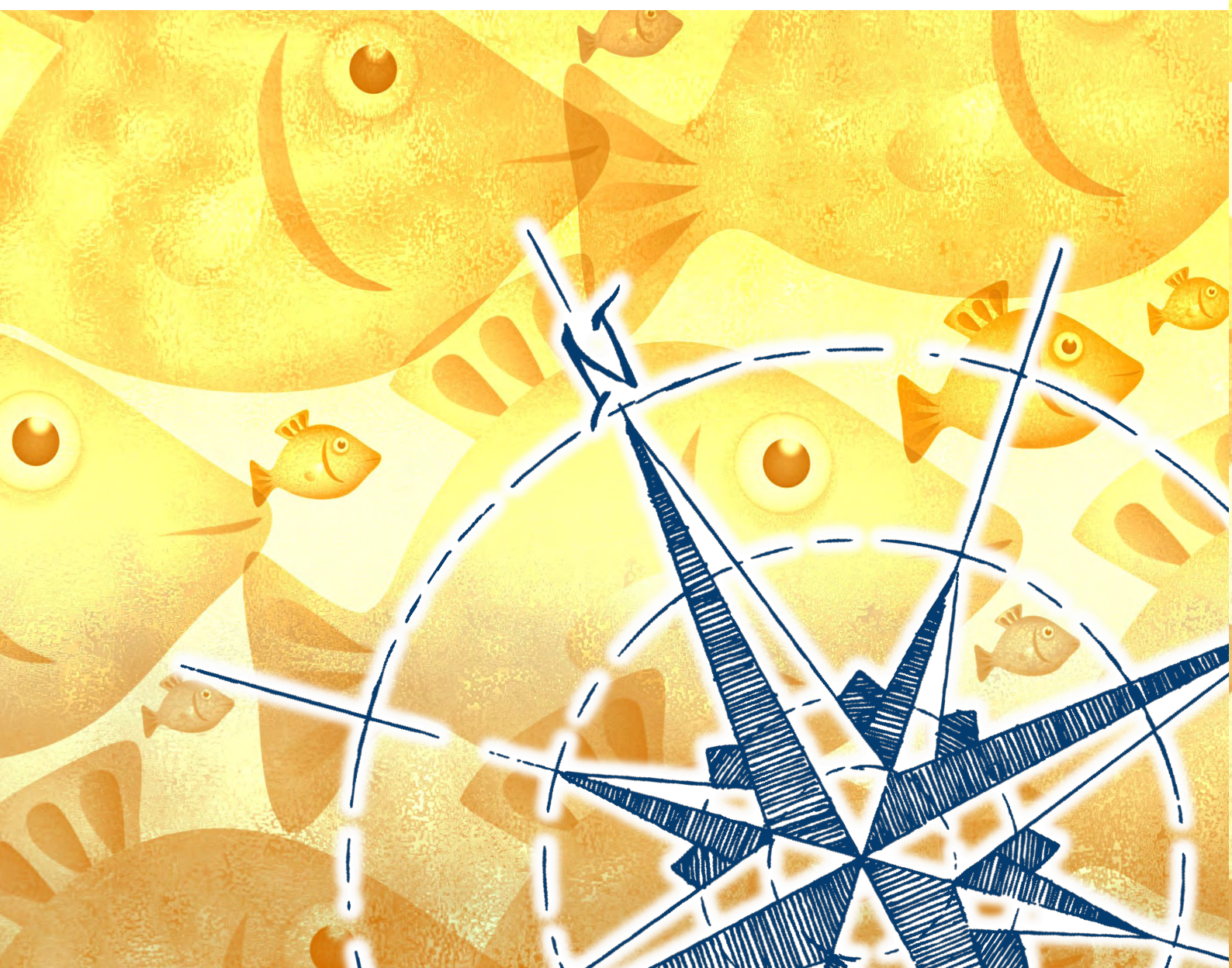

SEPTEMBER 2019

GARMIN®



PORTABLE GARMIN



GPS GARMIN eTrex 10

eTrex® 10 (2,2" TFT monochromatic display 128x160 pixel), **waterproof IPX7** with high sensitivity Hot Fix internal antenna, hunt/fishing calendars and sun/moon calendar, USB cable, italian and multilingual user's interface, owner's manual.

Waas/Egnos enabled receiver.

USB interface.

Powered by 2 AA batteries (our code 642154 not included).

Not cartographic.

CODE	DESCRIPTION	VAT EXCLUDED €
SYGETREX10	GPS GARMIN eTrex® 10	97,54



GARMIN 73 GPS

GARMIN 73 GPS (2,6" LCD 4-level grayscale display 128x160 pixel), **IPX7 waterproof and floating** with high sensitivity internal antenna, NMEA 0183 interface, hunt/fishing and sun/moon calendars. Provided with a new SailAssist™ function: includes virtual starting line, heading line, countdown timers and tack assist. Complete with wrist lanyard, italian and multilingual software.

Serial and USB interface.

Waas/Egnos enabled receiver.

Powered by 2 AA batteries (our code 642154 not included).

Not cartographic.

CODE	DESCRIPTION	VAT EXCLUDED €
SYG73	GARMIN 73 GPS	146,72
SYG73PK	GPS GARMIN 73 Pack includes: gps, marine bracket, 12 V power cable, carrying case	190,14

SPARE PARTS

SYG10085	Power cable with car lighter plug for 73 - 78 - 78S	16,39
SYG11441	Mounting bracket for GPS 73 - 78 - 78S	18,84



GPS GARMIN MAP 78

GPSMAP 78 **cartographic** (2,6" TFT LCD 65000 colours display 160x240 pixel), **waterproof IPX7 and floating** with internal Hot Fix high sensitivity antenna, worldwide basemap with shaded reliefs, hunt/fishing calendars and sun/moon calendar, built-in memory 1,7 GB, slot for MicroSD (not included), cable for PC (USB), wrist strap, italian and multilingual software.

Compatible with NMEA 0183, USB and wireless with other compatible Garmin devices.

Waas/Egnos enabled receiver.

Powered by 2 AA batteries (our code 642154 not included).

Automatic routing with no vocal instructions with maps from DVD or MicroSD City Navigator (optional).

Optional Garmin BlueChart G3 su MicroSD card cartography.

CODE	DESCRIPTION	VAT EXCLUDED €
SYGMAP78	GPS GARMIN MAP 78	204,10

SPARE PARTS

SYG10085	Power cable with car lighter plug for 73 - 78 - 78S	16,39
SYG11441	Mounting bracket for GPS 73 - 78 - 78S	18,84



GPS GARMIN MAP 78 S

GPSMAP 78 S **cartographic** (2,6" TFT LCD 65000 colours display 160x240 pixel), **waterproof IPX7 and floating** with internal Hot Fix high sensitivity antenna, barometric altimeter and electronic compass, worldwide basemap with shaded reliefs, hunt/fishing calendars and sun/moon calendar, built-in memory 1,7 GB, slot for MicroSD (not included), cable for PC (USB), wrist strap, italian and multilingual software.

Compatible with NMEA 0183, USB and wireless with other compatible Garmin devices.

Waas/Egnos enabled receiver.

Can download data from MapSource and BlueChart on MicroSD card and CD.

Powered by 2 AA batteries (our code 642154 not included).

Automatic routing with no vocal instructions with maps from DVD or MicroSD City Navigator (optional).

Optional Garmin BlueChart G3 on MicroSD card cartography.

CODE	DESCRIPTION	VAT EXCLUDED €
SYGMAP78S	GPS GARMIN MAP 78 S	286,07

SPARE PARTS

SYG10085	Power cable with car lighter plug for 73 - 78 - 78S	16,39
SYG11441	Mounting bracket for GPS 73 - 78 - 78S	18,84

GARMIN FIXED MOUNT

GARMIN ECHOMAP PLUS GPS



ECHOMAP PLUS color cartographic chartplotter, integrated Gps/GLONASS 5 Hz high sensitivity antenna, tide tables, NMEA 2000 interface (except for model SYGMAP42CVP, equipped with NMEA 0183).

Moreover, thanks to its Quickdraw Contours, it allows to track and memorize in total autonomy and in real time up to 1000 km² of HD bathymetry every 30 cm; these new data is readily available and can be shared for free with friends and fellow fishermen. ECHOMAP PLUS GPSs (except for model SYGMAP42CVP) are also equipped with Wi-Fi® to use the ActiveCaptain™ free app, which lets you connect your gps to the mobile network and access a new world of content, putting to full use your Garmin Marine instrumentation installed on board.

Complete with micro SD card slot, mounting bracket, power and data cable, protective cover (except 42CVP), Italian and multilingual software. Compatible with:

- AIS, DSC (all models)

- Fusion systems (except for model SYGMAP42CVP)

Chartplotter with integrated black box so it is sufficient to add the transducer to turn it to a fishfinder/chartplotter.

Optional Garmin BlueChart G3 or G3 Vision MicroSD/SD cartography.

CODE	DESCRIPTION	VAT EXCLUDED €
SYGMAP42CVP/S	GARMIN ECHOMAP PLUS 42cv chartplotter (4,3" WQVGA 480x272 pixel screen) display only	286,07
SYGMAP62CVP/S	GARMIN ECHOMAP PLUS 62cv chartplotter (6,2" WVGA 400x800 pixel screen) display only	490,99
SYGMAP72CVP/S	GARMIN ECHOMAP PLUS 72cv chartplotter (7" WVGA 400x800 pixel screen) display only	736,89
SYGMAP72SVP/S	GARMIN ECHOMAP PLUS 72sv chartplotter (7" WVGA 400x800 pixel screen) display only	777,87
SYGMAP92SVP/S	GARMIN ECHOMAP PLUS 92sv chartplotter (9" WVGA 400x800 pixel screen) display only	900,82
SPARE PARTS		
SYG12199-04	Power/data cable for ECHOMAP PLUS 42cv and 62cv	20,48
SYG12445	Power/data cable for ECHOMAP PLUS 72cv - 72sv - 92sv	18,84
SYG12199-03	Mounting bracket for ECHOMAP PLUS 42cv	20,48
SYG12671-03	Mounting bracket for ECHOMAP PLUS 62cv	20,48
SYG12672-03	Mounting bracket for ECHOMAP PLUS 72cv	24,58
SYG12672-05	Mounting bracket for ECHOMAP PLUS 72sv	24,58
SYG12673-03	Mounting bracket for ECHOMAP PLUS 92sv	24,58
SYG12670	Protective cover for ECHOMAP PLUS 42cv	12,29
SYG12671	Protective cover for ECHOMAP PLUS 62cv	12,29
SYG12672	Protective cover for ECHOMAP PLUS 72cv - 72sv	12,29
SYG12673	Protective cover for ECHOMAP PLUS 92sv	12,29

FOR CARTOGRAPHY SEE PAGES 19 - 20

GARMIN 722 - 922 - 1222 MULTI-TOUCH GPS



GPSMAP cartographic chartplotter with Multi-Touch color display, high sensitivity internal antenna, world database, tide tables, wireless connection through Wi-Fi or Bluetooth with the possibility to transfer routes with BlueChart Mobile (optional) in wireless mode for iPhone and iPad, Virb action-cam, and use Garmin Apps. NMEA 2000 and NMEA 0183 interface, double slot for micro SD cards, mounting bracket, power and data cable, protective cover, Italian and multilingual software.

Gps/GLONASS 10 Hz integrated receiver.

Supports Garmin Marine Network, Radar Garmin, Panoptix™, autopilot, videocameras, AIS, DSC, GSD, GCV, Quatix and compatible Fusion audio systems.

Optional Garmin BlueChart G3 or G3 Vision MicroSD/SD cartography.

CODE	DESCRIPTION	VAT EXCLUDED €
SYGMAP722	GARMIN GPSMAP 722 chartplotter (7" WVGA 800x480 pixel screen) color display only	736,88
SYGMAP922	GARMIN GPSMAP 922 chartplotter (9" WVGA 800x480 pixel screen) color display only	1.146,72
SYGMAP1222T	GARMIN GPSMAP 1222 Touch chartplotter (12" WXGA 1280X800 pixel screen) color display only	2.294,26
SPARE PARTS		
SYG12550	Power cable for GPSMAP 722 - 722xs - 922 - 922xs	24,58
SYG12152-10	Power cable for GPSMAP 1222 Touch - 1222xs Touch	18,84
SYG12545	Mounting bracket for GPSMAP 722 - 722xs	24,58
SYG12545-01	Mounting bracket for GPSMAP 922 - 922xs	28,68
SYG12163-03	Mounting bracket for GPSMAP 1222 Touch - 1222 xsv Touch	24,58
SYG12547	Protective cover for GPSMAP 722 - 722xs	16,39
SYG12547-01	Protective cover for GPSMAP 922 - 922xs	20,48
SYG12166-03	Protective cover for GPSMAP 1222 Touch - 1222xsv Touch	16,39

GPS GARMIN 1022 - 1222



GPSMAP cartographic colour chartplotter, high sensitivity internal antenna, worldwide basemap, tide tables, wireless through WI-FI connectivity and Bluetooth with the possibility to transfer routes with BlueChart Mobile (optional) in wireless mode it is possible to connect the device with iPhone and iPad, with Virb action-cam and use Garmin apps. NMEA 2000 and NMEA 0183 interface, dual slot for micro SD card, mounting bracket, power and data cable, protective cover, Italian and multilingual software.

Gps/GLONASS 10 Hz integrated receiver.

Supports Garmin Marine Network, Radar Garmin, Panoptix™, autopilot, videocameras, AIS, DSC, GSD, GCV, Quatix and compatible Fusion audio systems.

Optional Garmin BlueChart G3 or G3 Vision MicroSD/SD cartography.

CODE	DESCRIPTION	VAT EXCLUDED €
SYGMAP1022	GARMIN GPSMAP 1022 chartplotter (10" WSVGA display 1024x600 pixel) colour display only	1.474,59
SYGMAP1222	GARMIN GPSMAP 1222 chartplotter (12" WXGA display 1280x800 pixel) colour display only	2.130,33
SPARE PARTS		
SYG12550	Power cable for GPSMAP 1022 - 1022xs - 1222 - 1222xsv	24,58
SYG12545-02	Mounting bracket for GPSMAP 1022 - 1022xsv	24,58
SYG12545-03	Mounting bracket for GPSMAP 1222 - 1222xsv	28,68
SYG12547-02	Protective cover for GPSMAP 1022 - 1022xs	20,48
SYG12547-03	Protective cover for GPSMAP 1222 - 1222xs	24,58

FOR CARTOGRAPHY SEE PAGES 19 - 20

GPS GARMIN 8400 MULTI-TOUCH SERIES

NEW



GPSMAP 8400 series cartographic chartplotter (**Multi-touch** premium, widescreen Full HD, high brightness colour display), 10 Hz high sensitivity internal antenna that updates position and heading 10 times per second, world basemap, tide tables, solar and lunar calendar, wireless connectivity via Wi-Fi® and ANT™, 4 Ethernet ports, NMEA 2000 interfaces, HDMI and USB ports for full integration, double slot for MicroSD. Complete with mounting bracket, power cable, NMEA 2000 cable, protective cover, Italian and multilingual software.

GPS/GLONASS/Galileo 10 Hz integrated receiver.

Supports Garmin Marine Network, Radar Garmin, – Black Box GSD and GCV, Panoptix transducers, videocameras, AIS, DSC, GRID, Quatix, Garmin Helm and compatible Fusion audio systems.

Optional Garmin BlueChart G3 or G3 Vision MicroSD/SD cartography.

CODE	DESCRIPTION	VAT EXCLUDED €
SYGMAP8410	GPSMAP GARMIN 8410 multi-touch (10" WUXGA display 1920x1200 pixel) colour	2.294,26
SYGMAP8412	GPSMAP GARMIN 8412 multi-touch (12" FHD display 1920x1200 pixel) colour	3.195,90
SYGMAP8416	GPSMAP GARMIN 8416 multi-touch (16" FHD display 1920x1080 pixel) colour	4.917,22
SPARE PARTS		
SYG11425-13	Power cable for GPSMAP 8400 series	32,79
SYG12798	Bail mounting bracket for GPSMAP 8410 - 8410xsv	32,78
SYG12798-01	Bail mounting bracket for GPSMAP 8412 - 8412xsv	32,77
SYG12798-02	Bail mounting bracket for GPSMAP 8416 - 8416xsv	40,98
SYG12799	Protective cover for GPSMAP 8410 - 8410xsv	16,39
SYG12799-01	Protective cover for GPSMAP 8412 - 8412xsv	20,48
SYG12799-02	Protective cover for GPSMAP 8416 - 8416xsv	24,58

FOR CARTOGRAPHY SEE PAGES 19 - 20

ACCESSORIES FOR GARMIN GPS-CHARTPLOTTER



RADOME GMR18 HD+ - GMR18 XHD - GMR24 XHD RADAR

Radome radar 4 kw Min 20 m - Max 48 nm. Complete with 15 mt cable.

GMR 18 HD+ and GMR 18 xHD RADAR:

Horizontal Beam width 5,2°, vertical 25°. Diameter 50,8 cm - height 24,8 cm - weight 7,7 Kg.

GMR 24 xHD RADAR:

Horizontal Beam width 3,7°, vertical 25°. Diameter 64,5 cm - height 24,9 cm - weight 9,5 Kg.

CODE	DESCRIPTION	VAT EXCLUDED €
SYGGMR18HD	Radome GMR 18 HD+ high definition 36 Nm radar	1.310,66
SYGGMR18XHD	Radome GMR 18 xHD high definition 48 Nm radar	1.638,52
SYGGMR24XHD	Radome GMR 24 xHD high definition 48 Nm radar	2.130,33



RADOME GMR 18 - 24 FANTOM RADAR

Radome GMR Fantom radar 40 W solid-state includes MotionScope™ technology uses the Doppler effect to detect and highlight moving targets to help avoid collisions and to track weather. Pulse Compression technology provides high resolution while maximising energy in order to enhance detection and identification of targets. Lastly Pulse Expansion technology maximises target size to help differentiate real targets from noise and provides a visually larger sized target on the chartplotter and Dual Range is capable of providing split screen images side-by-side with independent range setting simultaneously. Thanks to these technologies you get excellent close - and long - range target detection, ranging from as close as 6 meters to 48 nautical miles.

GMR 18 Fantom Radar Diameter 50,8 cm - height 24,8 cm - weight 7,7 kg.

GMR 24 Fantom Radar Diameter 64,5 cm - height 24,9 cm - weight 9,5 kg.

CODE	DESCRIPTION	VAT EXCLUDED €
SYGGMRFNT18	Radome 18 Fantom 48 Nm - 40 W Radar	1.966,39
SYGGMRFNT24	Radome 24 Fantom 48 Nm - 40 W Radar	2.376,23



GMR FANTOM OPEN ARRAY RADAR

Open Array GMR Fantom radar 40 W solid-state features MotionScope™ technology uses the Doppler effect to detect and highlight moving targets to help avoid collisions and to track weather. Pulse Compression technology provides high resolution while maximising energy in order to enhance detection and identification of targets. Lastly Pulse Expansion technology maximises target size to help differentiate real targets from noise and provides a visually larger sized target on the chartplotter and Dual Range is capable of providing split screen images side-by-side with independent range setting simultaneously. Thanks to these technologies you get excellent close- and long-range target detection, ranging from as close as 6 meters to 72 nautical miles.

N.B.: it must be necessary composed of radar+ pedestal.

CODE	DESCRIPTION	VAT EXCLUDED €
SYGGMRFNT4	Open array 4 ft Fantom 40W - 72 Nm radar (requires pedestal)	654,92
SYGGMRFNT6	Open array 6 ft Fantom 40W - 72 Nm radar (requires pedestal)	1.228,69
SYGGMRB50	Pedestal 50W - 72 Mn	5.163,12



BLACK BOX GARMIN GSD26 SONAR MODULE

Black Box GSD26, compatible with CHIRP transducers with max transmit power up to 3 kW, scanning on multiple frequencies simultaneously, and with a variable cone beam, providing a maximum precision in data-reading with unrivaled target separation at far greater depths.

Frequencies 25 - 210 kHz

Power input 10-35 V

CODE	DESCRIPTION	VAT EXCLUDED €	VAT INCLUDED €
SYGGSD26	Black Box GARMIN GSD26 sonar module	1.228,69	1.499,00



BLACK BOX GARMIN GSD24 SONAR MODULE

Digital Black Box sonar module, power from 600 W to 2000 W RMS (according to the transducer), dual frequency 50/200 kHz, without transducer, IPX7 waterproof.

10-35 Vdc voltage.

CODE	DESCRIPTION	VAT EXCLUDED €	VAT INCLUDED €
SYGGSD24	Black Box GARMIN GSD24 sonar module	450,00	549,00

GARMIN FISHFINDER/PLOTTERS

GARMIN ECHOMAP PLUS 42CV COMBO

ECHOMAP PLUS color cartographic Fishfinder/Chartplotter (WQVGA 480x272 pixel 4,3" display), equipped with traditional technology and CHIRP, which allows to analyze the seabed, shows the presence of fish below the boat in real time and marks the spots where the fish are biting so you can easily return there. Equipped with integrated Gps/GLONASS 5 Hz high sensitivity antenna, tide tables, NMEA 0183 interface. More over, thanks to its Quickdraw Contours, it allows to track and memorize in total autonomy and in real time up to 1000 km² of HD bathymetrics every 30 cm; these new data is readily available and can be shared for free with friends and fellow fishermen.

Equipped with GT20-TM (77/200 - 455/800 kHz) transom mount transducer which combines HD-ID™ technology of the traditional transducer with the ClearVü function for a high definition view of objects and fish; max power output 4000 W (peak to peak), 500 W RMS, micro SD card slot, mounting bracket, power and data cable, protective cover, Italian and multilingual software. Compatible with AIS, DSC.

Depth up to 700* m approximately (fresh water).

Depth up to 335* m approximately (salt water).

*Maximum depth reachable depends on sea bottom, on water physical-chemical properties and other factors.

Optional Garmin BlueChart G3 or G3 Vision MicroSD/SD cartography.

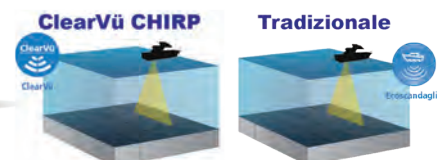
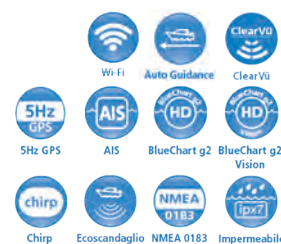

CODE	DESCRIPTION	VAT EXCLUDED €
SYGMAP42CVP	GARMIN ECHOMAP PLUS 42cv Fishfinder/Chartplotter with GT20-TM ClearVü 77/200 – 455/800 kHz depth/temp. transom mount transducer	368,04
SYGMAP42CVP/S	GARMIN ECHOMAP PLUS 42cv Fishfinder/Chartplotter display only	286,07
SPARE PARTS		
SYG12199-04	Power/data cable for ECHOMAP PLUS 42cv	20,48
SYG12199-03	Mounting bracket for ECHOMAP PLUS 42cv	20,48
SYG12670	Protective cover for ECHOMAP PLUS 42cv	12,29
SYG01960	ClearVü GT20-TM Echomap CV transom mount transducer (supplied as standard on SYGMAP62CVP)	97,54

GARMIN ECHOMAP PLUS 62CV - 72CV COMBO

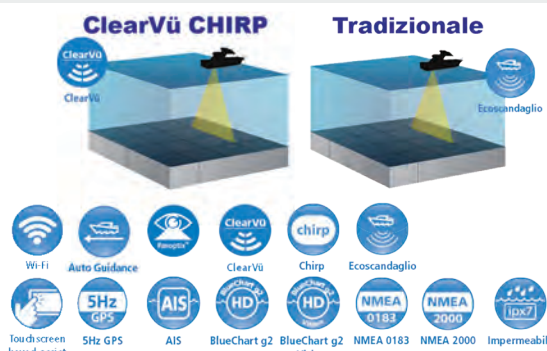

ECHOMAP PLUS color cartographic Fishfinder/Chartplotter (WVGA 400x800 pixel), equipped with traditional technology and CHIRP, which allows to analyze the seabed, shows the presence of fish below the boat in real time and marks the spots where the fish are biting so you can easily return there. Equipped with integrated Gps/GLONASS 5 Hz high sensitivity antenna, tide tables, NMEA 2000 interface. More over, thanks to its Quickdraw Contours, it allows to track and memorize in total autonomy and in real time up to 1000 km² of HD bathymetrics every 30 cm; these new data is readily available and can be shared for free with friends and fellow fishermen. ECHOMAP PLUS are also equipped with Wi-Fi® to use the ActiveCaptain™ free app, which lets you connect your gps to the mobile network and access a new world of content, putting to full use your Garmin Marine instrumentation installed on board. Equipped with GT20-TM (77/200 - 455/800 kHz) transom mount transducer which combines HD-ID™ technology of the traditional transducer with the ClearVü function for a high definition view of objects and fish; max power output 4000 W (peak to peak), 500 W RMS, micro SD card slot, mounting bracket, power and data cable, protective cover, Italian and multilingual software. Compatible with AIS, DSC, Panoptix™ and Fusion systems (for model ECHOMAP PLUS 72CV only).

Depth up to 700* m approximately (fresh water). - Depth up to 335* m approximately (salt water).

*Maximum depth reachable depends on sea bottom, on water physical-chemical properties and other factors.

Optional Garmin BlueChart G3 or G3 Vision MicroSD/SD cartography.

CODE	DESCRIPTION	VAT EXCLUDED €
SYGMAP62CVP	GARMIN ECHOMAP PLUS 62cv Fishfinder/Chartplotter (6" screen) with GT20-TM ClearVü 77/200 – 455/800 kHz depth/temp. transom mount transducer	572,96
SYGMAP62CVP/S	GARMIN ECHOMAP PLUS 62cv Fishfinder/Chartplotter (6" screen) display only	490,99
SYGMAP72CVP	GARMIN ECHOMAP PLUS 72cv Fishfinder/Chartplotter (7" screen) with GT20-TM ClearVü transom mount transd. with depth/temp. 77/200 – 455/800 kHz	818,85
SYGMAP72CVP/S	GARMIN ECHOMAP PLUS 72cv Fishfinder/Chartplotter (7" screen) display only	736,89
SPARE PARTS		
SYG12199-04	Power/data cable for ECHOMAP PLUS 62cv	20,48
SYG12445	Power/data cable for ECHOMAP PLUS 72cv	18,84
SYG12671-03	Mounting bracket for ECHOMAP PLUS 62cv	20,48
SYG12672-03	Mounting bracket for ECHOMAP PLUS 72cv	24,58
SYG12671	Protective cover for ECHOMAP PLUS 62cv	12,29
SYG12672	Protective cover for ECHOMAP PLUS 72cv	12,29
SYG01960-01	ClearVü GT20-TM Echomap CV transom mount transducer (supplied as standard on SYGMAP72CVP)	122,95
SYG01960	ClearVü GT20-TM Echomap CV transom mount transducer (supplied as standard on SYGMAP62CVP)	97,54

FOR CARTOGRAPHY SEE PAGES 19 - 20

GARMIN ECHOMAP PLUS 72SV - 92SV COMBO



ClearVü CHIRP

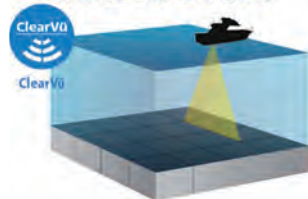

Tradizionale

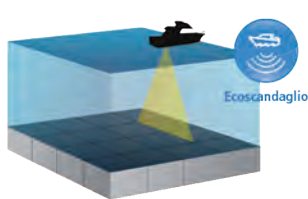

SideVü CHIRP

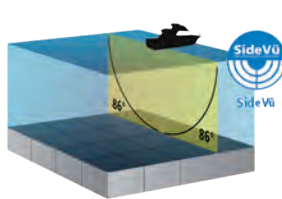

ECHOMAP PLUS color cartographic Fishfinder (WVGA 800x480 pixel), equipped with traditional technology and CHIRP, which allows to analyze the seabed, shows the presence of fish below the boat in real time and marks the spots where the fish are biting so you can easily return there. SideVü technology shows what is happening to the sides of your boat, an excellent way of finding structure and fish. Equipped with integrated Gps/GLONASS 5 Hz high sensitivity antenna, tide tables, NMEA 2000 interface. Moreover, thanks to its Quickdraw Contours, it allows to track and memorize in total autonomy and in real time up to 1000 km² of HD bathymetrics every 30 cm; these new data is readily available and can be shared for free with friends and fellow fishermen. ECHOMAP PLUS are also equipped with Wi-Fi® to use the ActiveCaptain™ free app, which lets you connect your gps to the mobile network and access a new world of content, putting to full use your Garmin Marine instrumentation installed on board. Equipped with GT52-TM (CHIRP 150/240 - 455/800 kHz) transom mount transducer which combines HD-ID™ technology of the traditional transducer with the ClearVü/SideVü function for a high definition view of objects and fish; max power output 4000 W (peak to peak), 500 W RMS, micro SD card slot, mounting bracket, power and data cable, protective cover, Italian and multilingual software.

Compatible with AIS, DSC, Panoptix™ and Fusion systems.

Depth up to:

700 m approximately* (fresh water).

335 m approximately* (salt water).

*Maximum depth reachable depends on sea bottom, on water physical-chemical properties and other factors.

Optional Garmin BlueChart G3 or G3 Vision MicroSD/SD cartography.

CODE	DESCRIPTION	VAT EXCLUDED €
SYGMAP72SVP	GARMIN ECHOMAP PLUS 72sv Fishfinder/Chartplotter (7" screen) with GT52-TM ClearVü and SideVü 150/240 – 455/800 kHz depth/temp. transom mount transducer	1.023,77
SYGMAP72SVP/S	GARMIN ECHOMAP PLUS 72sv Fishfinder/Chartplotter (7" screen) display only	777,87
SYGMAP92SVP	GARMIN ECHOMAP PLUS 92sv Fishfinder/Chartplotter (9" screen) with GT52-TM ClearVü and SideVü 150/240 – 455/800 kHz depth/temp. transom mount transducer	1.146,72
SYGMAP92SVP/S	GARMIN ECHOMAP PLUS 92sv Fishfinder/Chartplotter (9" screen) display only	900,82
SPARE PARTS		
SYG12445	Power/data cable for ECHOMAP PLUS 72sv - 92sv	18,84
SYG12672-05	Mounting bracket for ECHOMAP PLUS 72sv	24,58
SYG12673-03	Mounting bracket for ECHOMAP PLUS 92sv	24,58
SYG12672	Protective cover for ECHOMAP PLUS 72sv	12,29
SYG12672	Protective cover for ECHOMAP PLUS 72cv	12,29
SYG12673	Protective cover for ECHOMAP PLUS 92sv	12,29
SYG12405	ClearVü SideVü GT52-TM transom mount transducer (supplied as standard)	286,07



FOR TRANSDUCERS SEE PAGES 15 - 17 / FOR CARTOGRAPHY SEE PAGES 18 - 19

GARMIN 722XS - 922XS - 1222XSV MULTI-TOUCH COMBO



ClearVü CHIRP

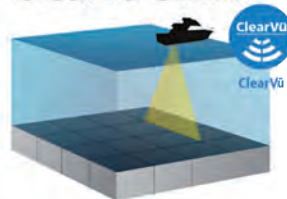

Tradizionale

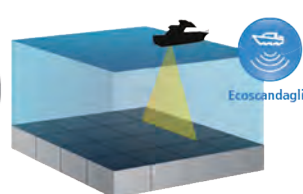

SideVü CHIRP

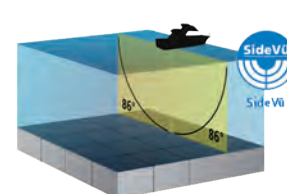

GPSMAP cartographic Fishfinder/Chartplotter with Multi-Touch color display, high sensitivity internal antenna, world database, wireless connection through Wi-Fi or Bluetooth with the possibility to transfer routes with BlueChart Mobile (optional) in wireless mode for iPhone and iPad, Virb action-cam, and use Garmin Apps. NMEA 2000 and NMEA 0183 interface, sonar recording function. External black-box needed for the SideVü vision (optional).

Complete with ALL-IN-ONE GT20-TM depth/temp. transom transducer (77/200 kHz) CHIRP ClearVü (435-475, 800-840 kHz), double slot for micro SD cards, mounting bracket, power and data cable, protective cover, Italian and multilingual software.

Gps/GLONASS 10 Hz integrated receiver.

Supports Garmin Marine Network, Radar Garmin, Panoptix™, autopilot, videocameras, AIS, DSC, GSD, GCV, Quatix and compatible Fusion audio systems.

Depth up to:

228 m approx* (ClearVü 435/475 kHz).

579 m approx* (with transducer 77/200 kHz).

*Maximum depth reachable depends on sea bottom, on water physical-chemical properties and other factors.

Optional Garmin BlueChart G3 or G3 Vision MicroSD/SD cartography.

CODE	DESCRIPTION	VAT EXCLUDED €
SYGMAP722XS	GARMIN GPSMAP 722xs Fishfinder/Chartplotter (7" WVGA 800x480 pixel screen) with integrated CHIRP module and ClearVü CHIRP (435-475, 800-840 kHz) ALL-IN-ONE GT20-TM depth/temp. transom mount transd. (77/200 kHz)	941,80
SYGMAP722XS/R	GARMIN GPSMAP 722xs Fishfinder/Chartplotter (7" WXGA 800x480 pixel screen) with integrated CHIRP module and GMR18HD+	2.048,36
SYGMAP722XS/S	GARMIN GPSMAP 722xs Fishfinder/Chartplotter (7" WXGA 800x480 pixel screen) with integrated CHIRP module display only	818,85
SYGMAP922XS	GARMIN GPSMAP 922xs Fishfinder/Chartplotter (9" WVGA 800x480 pixel screen) with integrated CHIRP module and ClearVü CHIRP (435-475, 800-840 kHz) ALL-IN-ONE GT20-TM depth/temp. transom mount transd. (77/200 kHz)	1.351,64
SYGMAP922XS/R	GARMIN GPSMAP 922xs Fishfinder/Chartplotter (9" WXGA 800x480 pixel screen) with integrated CHIRP module and GMR18HD+	2.376,23
SYGMAP922XS/S	GARMIN GPSMAP 922xs Fishfinder/Chartplotter (9" WXGA 800x480 pixel screen) with integrated CHIRP module display only	1.228,69
SYGMAP1222TXSV/S	GARMIN GPSMAP 1222xsv Fishfinder/Chartplotter (12" WXGA 1280x800 pixel screen) with integrated CHIRP module display only	2.458,20
SPARE PARTS		
SYG12550	Power cable for GPSMAP 722 - 722xs - 922 - 922xs	24,58
SYG12152-10	Power cable for GPSMAP 1222 Touch - 1222xs Touch	18,84
SYG12545	Mounting bracket for GPSMAP 722 - 722xs	24,58
SYG12545-01	Mounting bracket for GPSMAP 922 - 922xs	28,68
SYG12163-03	Mounting bracket for GPSMAP 1222 Touch - 1222 xsv Touch	24,58
SYG12547	Protective cover for GPSMAP 722 - 722xs	16,39
SYG12547-01	Protective cover for GPSMAP 922 - 922xs	20,48
SYG12166-03	Protective cover for GPSMAP 1222 Touch - 1222xsv Touch	16,39

FOR TRANSDUCERS SEE PAGES 15 - 17 / FOR CARTOGRAPHY SEE PAGES 18 - 19

GARMIN ECHOMAP ULTRA 102SV - 122SV COMBO

NEW



ClearVü CHIRP

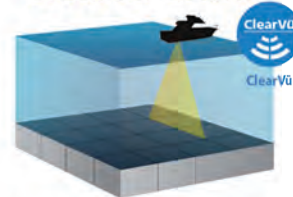

Tradizionale

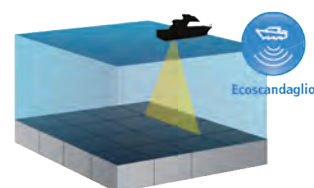

SideVü CHIRP

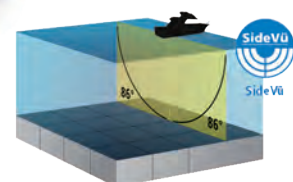

ECHOMAP ULTRA color cartographic Fishfinder/Chartplotter (WVGA 1280x800 pixel), equipped with traditional technology and CHIRP, which allows to analyze the seabed, shows the presence of fish below the boat in real time and marks the spots where the fish are biting so you can easily return there. SideVü technology shows what is happening to the sides of your boat, an excellent way of finding structure and fish. Supports the Panoptix system including the innovative Panoptix LiveScope LVS12 latest generation transducer. Equipped with integrated Gps/GLONASS 10 Hz high sensitivity antenna, tide tables, NMEA 2000 interface. Moreover, thanks to its Quickdraw Contours, it allows to track and memorize in total autonomy and in real time up to 1000 km² of HD bathymetric charts every 30 cm; these new data is readily available and can be shared for free with friends and fellow fishermen. ECHOMAP ULTRA is also equipped with Wi-Fi® to use the ActiveCaptain™ free app, which lets you connect your gps to the mobile network and access a new world of content, putting to full use your Garmin Marine instrumentation installed on board. Equipped with all-in-one GT54UHD-TM transom mount transducer equipped with ClearVü technology and SideVü UHD with high definition and traditional CHIRP fishfinder function in a single transducer, 2 micro SD card slot, mounting bracket, power and data cable, protective cover, Italian and multilingual software.

Compatible with AIS, DSC, Panoptix™ and Fusion systems.

Depth up to:

243 m approx* (with traditional CHIRP).

60 m approx* (ClearVü UHD).

38 m approx* for each side; 76 m total, with maximum depth of 9 m (high definition SideVü UHD).

150 m approx* for each side (SideVü).

* Maximum depth reachable depends on type of seabed, water physical-chemical properties and other factors.

Optional Garmin BlueChart G3 or G3 Vision MicroSD/SD cartography.

CODE	DESCRIPTION	VAT EXCLUDED €
SYGMAP102SV	GARMIN ECHOMAP ULTRA 102SV Fishfinder/Chartplotter (10" screen) with ALL-IN-ONE GT54UHD-TM depth/temp. transom mount transducer (CHIRP 150/240 Khz) ClearVü (760-880 kHz) and SideVü (425-485 – UHD 1.080-1.230 kHz)	1.884,42
SYGMAP102SV/S	GARMIN ECHOMAP ULTRA 102SV Fishfinder/Chartplotter (10" screen) display only	1.638,52
SYGMAP122SV	GARMIN ECHOMAP ULTRA 122SV Fishfinder/Chartplotter (12" screen) with ALL-IN-ONE GT54UHD-TM depth/temp. transom mount transducer (CHIRP 150/240 Khz) ClearVü (760-880 kHz) and SideVü (425-485 – UHD 1.080-1.230 kHz)	2.622,13
SYGMAP122SV/S	GARMIN ECHOMAP ULTRA 122SV Fishfinder/Chartplotter (12" screen) display only	2.376,23
SPARE PARTS		
SYG12938	Power/data cable for ECHOMAP ULTRA 102sv - 122sv	20,49
SYG12841	Mounting bracket for ECHOMAP ULTRA 102sv	49,17
SYG12842	Mounting bracket for ECHOMAP ULTRA 122sv	57,37
SYG12841-01	Protective cover for ECHOMAP ULTRA 102sv	20,49
SYG12842-01	Protective cover for ECHOMAP ULTRA 122sv	20,49
SYG12909	ClearVü SideVü GT54UHD-TM transom mount transducer (supplied as standard)	327,05

GARMIN 1022XSV - 1222XSV COMBO



ClearVü CHIRP

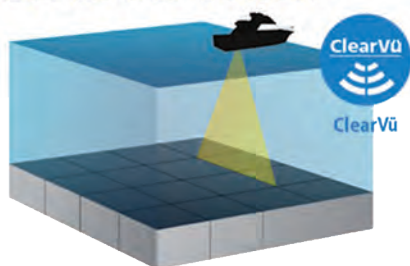

Tradizionale

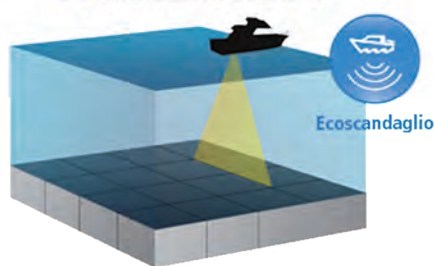

SideVü CHIRP

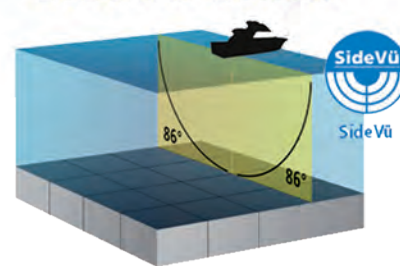

Video



Compatible Radar



Panoptix™



Chirp



ClearVü



SideVü



Ecoscandaglio



AIS



Auto Guidance



BlueChart g2



BlueChart g2 Vision



BlueChart g2 Vision



Impermeabile



Wi-Fi



10Hz GPS



Comandi Multimedia



NMEA 0183



NMEA 2000

GPSMAP cartographic colour Fishfinder/Chartplotter, high sensitivity internal antenna, worldwide basemap, tide tables, wireless through WI-FI connectivity and Bluetooth with the possibility to transfer routes with BlueChart Mobile (optional) in wireless mode it is possible to connect the device with iPhone and iPad, with Virb action-cam and use Garmin apps. NMEA 2000 and NMEA 0183 interface, sonar recording function. Complete with integrated CHIRP module which allows a simultaneous scan on different frequencies (50/77/200 KHz) and the innovative CHIRP ClearVü and CHIRP SideVü™ for the visualization of objects, structures with HD resolution under and on both side of the boat, dual slot for micro SD card, mounting bracket, power and data cable, protective cover, Italian and multilingual software.

Gps/GLONASS 10 Hz integrated receiver.

Supports Garmin Marine Network, Radar Garmin, Panoptix™, autopilot, videocameras, AIS, DSC, GSD, GCV, Quatix and compatible Fusion audio systems.

Optional Garmin BlueChart G3 or G3 Vision MicroSD/SD cartography.

CODE	DESCRIPTION	VAT EXCLUDED €
SYGMAP1022XSV	GARMIN GPSMAP 1022xsv Fishfinder/Chartplotter (10" WSVGA display 1024x600 pixel) with integrated CHIRP module without transducer and cartography	1.638,52
SYGMAP1222XSV	GARMIN GPSMAP 1022xsv Fishfinder/Chartplotter (12" WSVGA display 1280x800 pixel) with integrated CHIRP module without transducer and cartography	2.294,26
SPARE PARTS		
SYG12550	Power cable for GPSMAP 1022 – 1022xs – 1222 – 1222xsv	24,58
SYG12545-02	Mounting bracket for GPSMAP 1022 – 1022xsv	24,58
SYG12545-03	Mounting bracket for GPSMAP 1222 – 1222xsv	28,68
SYG12547-02	Protective cover for GPSMAP 1022 – 1022xs	20,48
SYG12547-03	Protective cover for GPSMAP 1222 – 1222xs	24,58

FOR TRANSDUCERS SEE PAGES 15 - 17 / FOR CARTOGRAPHY SEE PAGES 18 - 19

This price list can change with out notice. Visit our web site WWW.GFN.IT to check the updated prices 11

GARMIN GPSMAP8400XSV MULTI-TOUCH COMBO

NEW



GPSMAP 8400XSV cartographic Fishfinder/Chartplotter (**Multi-Touch** colour display, high brightness), 10 Hz high sensitivity internal antenna which updates position and heading 10 times per second, worldwide basemap, tide tables, sun and moon information, wireless connectivity via Wi-Fi® e ANT™, 4 network inputs, NMEA 2000, HDMI input and USB for a total integration, double slot for micro SD cards. **Xsv combined models offer the most advanced fishfinder functions without the necessity of installing additional fishfinder modules, thanks to double channel CHIRP 1 kW integrated module** which allows a simultaneous scan on different frequencies (50/77/200 KHz) and the innovative ClearVü and SideVü™ for the visualization of objects, structures with HD resolution. Complete with mounting bracket, power cable, NMEA 2000 cable, protective cover, Italian and multilingual software.

GPS/GLONASS/Galileo 10 Hz integrated receiver.

Supports Garmin Marine Network, Radar Garmin, – Black Box GSD and GCV, Panoptix transducers, videocameras, AIS, DSC, GRID, Quatix, Garmin Helm and compatible Fusion audio systems.

Optional Garmin BlueChart G3 or G3 Vision MicroSD/SD cartography.

CODE	DESCRIPTION	VAT EXCLUDED €
SYGMAP8410XSV	GARMIN GPSMAP 8410XSV Fishfinder/Chartplotter multi-touch (10" WSVGA display 1920x1200 pixel) with integrated CHIRP module, display only	2.458,20
SYGMAP8412XSV	GARMIN GPSMAP 8412XSV Fishfinder/Chartplotter multi-touch (12" WSVGA display 1920x1200 pixel) with integrated CHIRP module, display only	3.605,73
SYGMAP8416XSV	GARMIN GPSMAP 8416XSV Fishfinder/Chartplotter multi-touch (16" WSVGA display 1920x1080 pixel) with integrated CHIRP module, display only	5.327,05
SPARE PARTS		
SYG11425-13	Power cable for GPSMAP 8400 series	32,79
SYG12798	Bail mounting bracket for GPSMAP 8410 - 8410xsv	32,78
SYG12798-01	Bail mounting bracket for GPSMAP 8412 - 8412xsv	32,77
SYG12798-02	Bail mounting bracket for GPSMAP 8416 - 8416xsv	40,98
SYG12799	Protective cover for GPSMAP 8410 - 8410xsv	16,39
SYG12799-01	Protective cover for GPSMAP 8412 - 8412xsv	20,48
SYG12799-02	Protective cover for GPSMAP 8416 - 8416xsv	24,58

FOR TRANSDUCERS SEE PAGES 15 - 17 / FOR CARTOGRAPHY SEE PAGES 18 - 19

GARMIN FISHFINDERS

GARMIN STRIKER PLUS SERIES FISHFINDER



ClearVü CHIRP

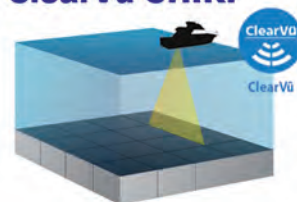

Tradizionale

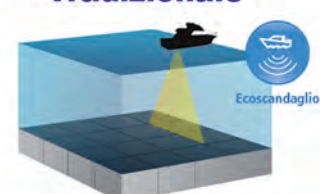

STRIKER PLUS Fishfinder with color display, equipped with traditional technology and CHIRP, to analyze the seabed, show the presence of fish below the boat in real time and mark the spots where the fish are biting so you can easily return there. Equipped with integrated 5 Hz GPS receiver showing boat speed and leeway information when fishing. More over, thanks to its Quickdraw Contours, it allows to track and memorize in total autonomy and in real time up to 1000 km² of HD bathymetrics every 30 cm; these new data is readily available and can be shared for free with friends and fellow fishermen. STRIKER PLUS 7CV is also equipped with Wi-Fi® to use the ActiveCaptain™ free app, which lets you connect your gps to the mobile network and access a new world of contents, putting to full use your Garmin Marine instrumentation installed on board. Equipped with CHIRP transom mount transducer, mounting bracket, power cable, Italian and multilingual software.

STRIKER PLUS 4: Depth up to 274 mt approximately*

STRIKER PLUS 4CV / 5CV / 7CV Depth up to:

230 m approximately* (ClearVü)

580 m approximately* (with 77/200 kHz transducer)

* Maximum depth reachable depends on type of seabed, water physical-chemical properties and other factors.

Not cartographic.

CODE	DESCRIPTION	VAT EXCLUDED €
SYG4P	GARMIN STRIKER PLUS 4 Fishfinder (4,3" QSVGA screen - 480X320 pixel) with 50/77/200 kHz (200 W)– CHIRP mid-band depth/temp. transom mount transducer	138,52
SYG4CVP	GARMIN STRIKER PLUS 4cv Fishfinder (4,3" QSVGA screen - 480X320 pixel) with 50/77/200 - 260/455/800 kHz (300 W) CHIRP and ClearVü depth/temp. transom mount transducer	204,10
SYG5CVP	GARMIN STRIKER PLUS 5cv Fishfinder (5" WVGA screen - 800X480 pixel) with ClearVü 50/77/200 - 260/455/800 kHz (500 W) depth/temp. transom mount transducer	302,46
SYG5CVP/S	GARMIN STRIKER PLUS 5cv Fishfinder (5" WVGA screen - 800X480 pixel) without transducer	220,49
SYG7CVP	GARMIN STRIKER PLUS 7cv Fishfinder (7" WVGA screen - 800X480 pixel) with ClearVü 50/77/200 kHz - 260/455/800 kHz (500 W) depth/temp. transom mount transducer	409,02
SPARE PARTS		
SYG12199-04	Power cable for STRIKER and STRIKER PLUS Series	20,48
SYG12439-10	Mounting bracket for STRIKER PLUS 4 - 4CV	10,65
SYG12439-01	Mounting bracket for STRIKER PLUS 5CV - 7CV - 7SV	16,39
SYG12441-10	Protective cover for STRIKER PLUS 4 - 4CV	12,29
SYG12441-01	Protective cover for STRIKER PLUS 5CV	16,39
SYG12441-02	Protective cover for STRIKER PLUS 7CV - 7SV	16,39
SYG10249-20	Dual Beam transom mount transducer (supplied as standard on SYG4P)	57,37
SYG01960	ClearVü GT20-TM Echosound CV transom mount transducer (supplied as standard on SYG4CVP/5CVP/7CVP)	97,54



FOR TRANSDUCERS SEE PAGES 15 - 17

This price list can change with out notice. Visit our web site WWW.GFN.IT to check the updated prices 13

GARMIN STRIKER PLUS 7sv FISHFINDER

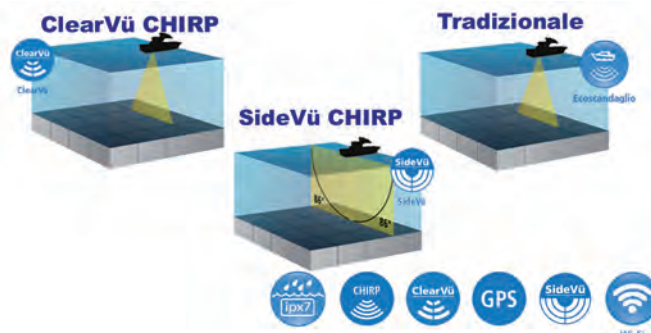

STRIKER PLUS sv Fishfinder (WVGA 800x480 pixel color display), equipped with traditional technology and CHIRP, which allows to analyze the seabed, shows the presence of fish below the boat in real time and marks the spots where the fish are biting so you can easily return there. SideVü technology shows what is happening to the sides of your boat, an excellent way of finding structure and fish. Equipped with integrated 5 Hz GPS that shows informations regarding boat's speed and the leeway when fishing. More over, thanks to its Quickdraw Contours, it allows to track and memorize in total autonomy and in real time up to 1000 km² of HD bathymetrics every 30 cm; these new data is readily available and can be shared for free with friends and fellow fishermen. It is also equipped with Wi-Fi® to use the ActiveCaptain™ free app, which lets you connect your gps to the mobile network and access a new world of content, putting to full use your Garmin Marine instrumentation installed on board. Supplied with CHIRP (150-240 kHz) ClearVü and SideVü (455/800 kHz) transom mount transducer which provides higher level details even at boat's sides, mounting bracket, power cable, Italian and multilingual software.

STRIKER PLUS 7SV Depth up to:
150 m approximately* (ClearVü/SideVü)
240 m approximately* (with 77/200 kHz transducer)

* Maximum depth reachable depends on type of seabed, water physical-chemical properties and other factors.

Not cartographic.











CODE	DESCRIPTION	VAT EXCLUDED €
SYG7SVP	GARMIN STRIKER PLUS 7sv Fishfinder (7" screen) with ClearVü/SideVü (150/240 kHz - 455/800 kHz) depth/temp. transom mount transducer	490,98
SYG7SVP/S	GARMIN STRIKER PLUS 7sv Fishfinder (7" screen) without transducer	327,05
SPARE PARTS		
SYG12199-04	Power cable for STRIKER and STRIKER PLUS Series	20,48
SYG12439-01	Mounting bracket for STRIKER PLUS 5CV - 7CV - 7SV	16,39
SYG12441-02	Protective cover for STRIKER PLUS 7CV - 7SV	16,39
SYG12405	ClearVü SideVü GT52HW-TM transom mount transducer Echomap SV (supplied as standard)	286,07









FOR TRANSDUCERS SEE PAGES 15 - 17

ACCESSORIES FOR GARMIN FISHFINDER

GARMIN ALL-IN-ONE TRANSOM MOUNT TRANSDUCERS

CODE	FUNCTIONS AND FREQUENCY	COMPATIBILITY	PIN NO.	VAT EXCLUDED €
 SYG01960-01	Transom mount transducer GT20-TM Traditional: 77/200 kHz, 500 W CHIRP ClearVü: 435-475, 800-840 kHz, 500 W	GSD 25 GPSMAP xsv / xs echoMAP cv echoMAP CHIRP 72cv,72sv,92sv	8	122,95
 SYG01960	Transom mount transducer GT20-TM Traditional: 77/200 kHz, 500 W ClearVü: 455 kHz, 500 W	echoMAP 42cv, 71sv,91sv echoMAP CHIRP 42cv, 52cv,62cv STRIKER	4	97,54
 SYG01962	Transom mount transducer GT21-TM Traditional: 50/200 kHz, 600 W CHIRP ClearVü: 245-275, 455-465 kHz, 500 W	GSD 25 GPSMAP xsv / xs	8	163,11
	Transom mount transducer GT21-TM Traditional: 50/200 kHz, 600 W ClearVü: 260 kHz, 500 W	echoMAP echoMAP CHIRP STRIKER		
 SYG12403	Transom mount transducer GT22HW-TM CHIRP: 150-240 kHz, 250 W CHIRP ClearVü: 455/800 kHz, 500 W	STRIKER echoMAP CHIRP GPSMAP xs / xsv GSD 25	8	163,11
 SYG12404	Transom mount transducer GT23M-TM CHIRP: 80-160 kHz, 600 W CHIRP ClearVü: 260-455 kHz, 500 W	STRIKER, echoMAP CHIRP GPSMAP xs/xsv, GSD 25	8	286,07
 SYG01963	Transom mount transducer GT40-TM Traditional: 77/200 kHz, 500 W CHIRP ClearVü/SideVü: 425-485, 790-850 kHz, 500 W	GSD 25 GPSMAP xsv	12	245,08
	Transom mount transducer GT40-TM Traditional: 77/200 kHz, 500 W ClearVü/SideVü: 455 kHz, 500 W	echoMAP 71sv, 91sv echoMAP CHIRP		
 SYG01964	Transom mount transducer GT41-TM Traditional: 50/200 kHz, 600 W CHIRP ClearVü/SideVü: 245-275, 455-465 kHz, 500 W	GSD 25 GPSMAP xsv STRIKER 7/9sv	12	368,03
	Transom mount transducer GT41-TM Traditional: 50/200 kHz, 600 W ClearVü/SideVü: 260 kHz, 500 W	echoMAP 72sv, 92sv EchoMAP CHIRP 72/92sv		
 SYG01965	Transom mount transducer GT50M-TM CHIRP: 80-160 kHz, 300 W CHIRP ClearVü/SideVü: 425-485, 790-850 kHz, 500 W	GSD 25 GPSMAP xsv STRIKER 7/9sv echoMAP 72sv, 92sv EchoMAP CHIRP 72/92sv	12	409,02
 SYG01966	Transom mount transducer GT51M-TM CHIRP: 80-160 kHz, 600 W CHIRP ClearVü/SideVü: 245-275, 455-465 kHz, 500 W	echoMAP CHIRP sv GSD 25 GPSMAP xsv STRIKER sv	12	490,98
 SYG12405	Transom mount transducer GT52HW-TM CHIRP: 150-240 kHz, 250 W CHIRP ClearVü/SideVü: 455-800 kHz, 500 W x 3	STRIKER 7sv, echoMAP CHIRP 72/92sv GPSMAP xsv, GSD 25	12	286,07
 SYG12909	Transom mount transducer GT54UHD-TM Traditional CHIRP: CHIRP 150-240 kHz, 350 W CHIRP ClearVü UHD 760/880 kHz, 350 W SideVü UHD:1080-1230 kHz, 350 W SideVü 455 kHz, 425-485 kHz, 350 W	Echomap Ultra	12	327,05

GARMIN TRADITIONAL TRANSOM MOUNT TRANSDUCERS

CODE	DESCRIPTION	COMPATIBILITY	PIN NO.	VAT EXCLUDED €
 SYG10272	Transom mount transducer with depth/temp. 50/200 Khz, 500 W	GPSMAP 421S/521S/526S/720S - GSD22	6	57,37
 SYG10192-21	Transom mount transducer with depth/speed/temp. P66 50/200 Khz, 600 W	echoMAP Series GPSMAP xs / xsv - GSD24 Series	8	163,11
 SYG10249-40	Transom mount transducer depth only 77/200 Khz, 500 W	echoMAP Series GPSMAP xs / xsv - GSD24 Series	8	65,57
 SYG10249-20	Transom mount transducer with depth/temp.77/200 Khz, 500 W	ECHO Series STRIKER 4	4	57,37
 SYG10272-10	Transom mount transducer with depth/temp. 50/200 Khz, 500 W	echoMAP Series GPSMAP xs / xsv - GSD24 Series ECHO Series (Echo series requires adapter cable for transducers from 8 to 4 pin SYG11947)	8	65,57
 SYG11928-20	Transom mount transducer with depth/temp CHIRP TM150M 99/155 Khz, 300 W	GPSMAP xs / xsv Series	8	327,05







N.B.: **plastic** transducers are suitable for **fiberglass**, **STEEL** and **aluminium** hulls.
Bronze and **steel** transducers are suitable for **wood** and **fiberglass** hulls.









FISHFINDER-ECHOSOUNDER

ACCESSORIES FOR GARMIN FISHFINDER

GARMIN ALL-IN-ONE THRU-HULL TRANSDUCERS

CODE	FUNCTIONS AND FREQUENCY	COMPATIBILITY	PIN NO.	VAT EXCLUDED €
 SYG01962-10	Thru-hull transducer GT21-TH Traditional: 50/200 kHz, 600W CHIRP ClearVü: 245-275, 455-465 kHz, 500 W	GSD 25 GPSMAP xsv / xs	8	450,00
	Thru-hull transducer GT21-TH Traditional: 50/200 kHz, 600 W ClearVü: 260 kHz, 500 W	echoMAP echoMAP CHIRP		
 SYG12404-10	Thru-hull transducer GT23M-TH CHIRP: 80-160 kHz, 600 W CHIRP ClearVü: 260-455 kHz, 500 W	STRIKER, echoMAP CHIRP GPSMAP xs / xsv, GSD 25	8	654,92
 SYG01961-10	Thru-hull transducer GT30-TH CHIRP ClearVü/SideVü: 439-480, 804-840 kHz, 500 W NO TRADITIONAL	echoMAP CHIRP sv GSD 25 GCV 10 STRIKER sv	12	572,95
 SYG01964-10	Thru-hull transducer GT41-TH Traditional: 50/200 kHz, 600 W CHIRP ClearVü/SideVü: 245-275, 455-465 kHz, 500 W	GSD 25 GPSMAP xsv	12	613,93
	Thru-hull transducer GT41-TH Traditional: 50/200 kHz, 600 W ClearVü/SideVü: 260 kHz, 500 W	echoMAP 72sv, 92sv echoMAP CHIRP		
 SYG01965-10	Thru-hull transducer GT50M-TH CHIRP: 80-160 kHz, 300 W CHIRP ClearVü/SideVü: 425-485, 790-850 kHz, 500 W	echoMAP CHIRP sv GSD 25, GPSMAP xsv STRIKER sv	12	654,91
 SYG01966-10	Thru-hull transducer GT51M-TH CHIRP: 80-160 kHz, 600 W CHIRP ClearVü/SideVü: 245-275, 455-465 kHz, 500W	echoMAP CHIRP sv GSD 25 GPSMAP xsv STRIKER sv	12	736,89

GARMIN TRADITIONAL THRU-HULL TRANSDUCERS

CODE	DESCRIPTION	COMPATIBILITY	PIN NO.	VAT EXCLUDED €
 SYG10218-21	Thru hull plastic transducer with depth/temp. P19, 77/200 Khz, 500 W	ECHO Series (Echo series requires adapter cable for transducers from 8 to 4 pin SYG11947) echoMAP Series GPSMAP xs / xsv Series GSD24	8	130,33
 SYG10217-21	Thru hull bronze transducer with depth/temp. B619, 77/200 Khz, 500 W	ECHO Series (Echo series requires adapter cable for transducers from 8 to 4 pin SYG11947) echoMAP Series GPSMAP xs / xsv Series GSD24	8	146,72
 SYG10194-21	Thru hull plastic transducer with depth/temp. P319 low profile 50/200 Khz, 600 W	GPSMAP 421S/521S/526S/720S – GSD22 (old GPSMAP series needs the adaptor cable for transducer from 8 to 6 pin SYG11612) echoMAP Series GPSMAP xs / xsv Series GSD24	8	154,92
 SYG10182-21	Thru hull bronze transducer with depth/temp. B117 low profile 50/200 Khz, 600 W	GPSMAP 421S/521S/526S/720S – GSD22 (old GPSMAP series needs the adaptor cable for transducer from 8 to 6 pin SYG11612) echoMAP Series GPSMAP xs / xsv Series GSD24	8	221,30
 SYG10183-22	Thru hull bronze transducer with depth/temp./speed B744V with fairing block 50/200 Khz, 600 W	GPSMAP 421S/521S/526S/720S – GSD22 (old GPSMAP series needs the adaptor cable for transducer from 8 to 6 pin SYG11612) echoMAP Series GPSMAP xs / xsv Series GSD24	8	490,98
 SYG12402-20	Thru-hull transducer GT15M-TH CHIRP ClearVü: 85-165 kHz, 600 W	echoMAP CHIRP GPSMAP xsv / xs	8	327,05

N.B.: **plastic** transducers are suitable for **fiberglass**, **STEEL** and **aluminium** hulls.
Bronze and **steel** transducers are suitable for **wood** and **fiberglass** hulls.

GARMIN ALL-IN-ONE INDOOR TRANSDUCERS

CODE	DESCRIPTION	COMPATIBILITY	PIN NO.	VAT EXCLUDED €
 SYG12402	In hull transducer GT15M-IH CHIRP: 85-165 kHz, 600 W	STRIKER, echoMAP CHIRP GPSMAP xs/xsv GSD 25	8	154,92

N.B.: **plastic** transducers are suitable for **fiberglass**, **STEEL** and **aluminium** hulls.
Bronze and **steel** transducers are suitable for **wood** and **fiberglass** hulls.

PANOPTIX™ PS31 FORWARD

The latest generation Panoptix transducer represents the absolute innovation for navigation safety and guarantees an indispensable aid for the most demanding fishermen. It allows, in fact, to scan and display in real time all that is in front or under the boat, guaranteeing an exact and extremely realistic perception. You can really see the fish and the baits swimming around, under or in front of your boat, all in real time.

Compatible with the GPSMAP® 8400 series multifunction devices, the GPSMAP 7400, GPSMAP 1222 / 1222xsv Touch, GPSMAP 1022/1222, GPSMAP 722/922 chartplotters series and with the Echomap Plus 72cv / 72sv / 92sv and with GPSMAP 721/820/1020 and GPSMAP 8000 fishfinder/chartplotter combo series.

NEW

CODE	DESCRIPTION	VAT EXCLUDED €
SYGPS31	Panoptix PS31 Forward	1.310,66
SPARE PARTS		
SYG12067-01	Power cable for Panoptix™	40,16
SYG00351	GMS 10 HUB ethernet with 5 inputs 10 - 35 V	368,04

ADAPTER AND EXTENSION CABLES

SYG11947

SYG11615

SYG11617-50
SYG11617-52

SYG11948

SYG12122-10

SYG11617-10

SYG11617-32
SYG11617-42

SYG11612

SYG11613

ADAPTOR CABLE		
CODE	DESCRIPTION	VAT EXCLUDED €
SYG11947	Adapter cable for 8 pin transducer with 4 pin display	16,39
SYG11948	Adapter cable for 4 pin transducer with 8 pin display	16,39
SYG11612	Adapter cable for 8 pin transducer with 6 pin display	16,39
SYG11615	Adapter cable for 6 pin transducer with 4 pin display	16,39
SYG12122-10	Adapter cable for 8 pin transducer with 12 pin display	16,39
SYG11613	Transducer adapter wire block to 8 pin device	57,37

EXTENSION CABLES		
CODE	DESCRIPTION	VAT EXCLUDED €
SYG11617-50	8-pin 3 meters extension cable	32,78
SYG11617-52	8-pin 9 meters extension cable	49,17
SYG11617-32	12-pin 3 meters extension cable	32,79
SYG11617-42	12-pin 9 meters extension cable	40,98
SYG11617-10	4-pin 3 meters extension cable	28,68

NOTES: Do not use more extension cables on the same line.

STARTER KIT NMEA 2000

Necessary Kit to create a NMEA 2000 network, includes: cable drop NMEA 2000, 10 mt cable backbone NMEA 2000, power cable NMEA 2000, T-connectors and terminator connectors.



CODE	DESCRIPTION	VAT EXCLUDED €
SYG11442	NMEA 2000 Starter kit	81,96

GARMIN CARTOGRAPHY

GARMIN LARGE BLUECHART G3 VISION CARTRIDGE

NEW



CODE	DESCRIPTION	VAT EXCLUDED €
SYGVEU723L	Garmin Large G3 VISION MicroSD or SD cartridge Mediterranean Sea & Black Sea & Iberian Peninsula.	327,86

GARMIN REGULAR BLUECHART G3 - G3 VISION CARTRIDGE

NEW



CODE	DESCRIPTION	VAT EXCLUDED €
SYGHXEU012R	Garmin Regular G3 MicroSD or SD cartridge Italy west coast	122,94
SYGVEU012R	Garmin Regular G3 VISION MicroSD or SD cartridge Italy west coast	229,50
SYGHXEU013R	Garmin Regular G3 MicroSD or SD cartridge Italy south-west coast and Tunisia	122,94
SYGVEU013R	Garmin Regular G3 VISION MicroSD or SD cartridge Italy south-west coast and Tunisia	229,50
SYGHXEU014R	Garmin Regular G3 MicroSD or SD cartridge Italy - Adriatic Sea	122,94
SYGVEU014R	Garmin Regular G3 VISION MicroSD or SD cartridge Italy - Adriatic Sea	229,50

GARMIN SMALL BLUECHART G3 VISION CARTRIDGE

NEW

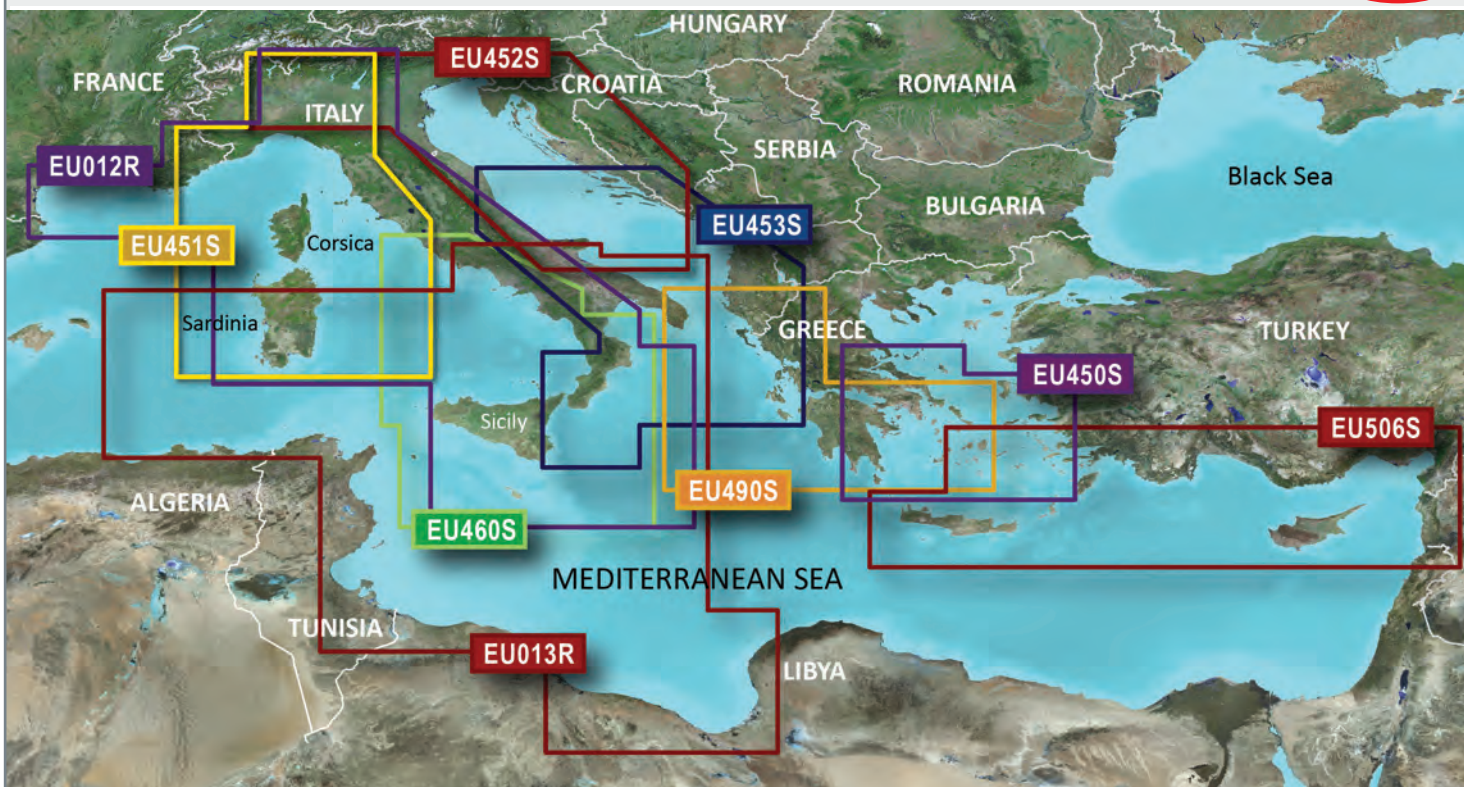

CODE	DESCRIPTION	VAT EXCLUDED €
SYGVEU451S	Garmin Small G3 VISION MicroSD or SD cartridge Liguria, Corsica and Sardinia	163,93
SYGVEU452S	Garmin Small G3 VISION MicroSD or SD cartridge Adriatic Sea north coast	163,93
SYGVEU453S	Garmin Small G3 VISION MicroSD or SD cartridge Adriatic Sea south coast	163,93
SYGVEU460S	Garmin Small G3 VISION MicroSD or SD cartridge Sicily to Ostia Lido	163,93

GARMIN COMPATIBILITY TABLE

Features	G3	G3 VISION	Features	G3	G3 VISION
"Seamless"1 cartography	X	X	Currents	X	X
"Object oriented"2 cartography	X	X	HD Bathymetric charts with pause up to 30 cm	X	X
Bathymetric shade	X	X	Minimum depths	X	X
Port plans	X	X	Fishing charts	X	X
Spot soundings	X	X	Wide coverage charts		X
Nautical services	X	X	Business points of interest		X
Wrecks and obstructions	X	X	Dry land3 detailed roads		X
Inter-tidal zones	X	X	3D - view		X
Obstructions	X	X	Aerial photos		X
Restricted navigation areas	X	X	Satellite imagery		X
Aids to navigation	X	X	Auto Guidance 3.04	X	X
Aids to navigation with visual limits	X	X	3D - view below waterline		X
Restricted areas	X	X	Tides indicator		X
Anchorage	X	X	Tidal current graphs		X
Seaside limits	X	X	Tidal current flow overlay		X
Tidal station	X	X	Light sectors information		X
Map view	X	X	NAVIONICS and GARMIN cartographic data	X	X

1 "seamless" means that the chart allows you to move between maps without interruptions, even if of different scale or supplier

2 "object oriented" means you can pan to an object on the map and instantly view information about that point

3 roads do not allow to automatically calculate the route on mainland

4 the Auto Guidance feature is provided only for planning and cannot replace normal command activities



LOWRANCE®



MARINE ELECTRONICS

LOWRANCE FISHFINDER/PLOTTERS

LOWRANCE HDS LIVE CHIRP COMBO



The range of Fishfinders/Chartplotters **multitouch** HDS LIVE represents the evolution of the well known HDS CARBON series for use both with touchscreen and with keypad (colour LED ultra-bright display, sunlight visible with HD SolarMAX™ technology with viewing angles of up to 80 ° high / low and 80 ° right / left, visible direct sunlight or even through glasses with polarized lenses). Thanks to the new high-performance dual core processor, it guarantees fluid and continuous functioning, reactivity of the touchscreen, speed of redesign and faster sonar updates. The features for Android smartphones include visualisation and SMS reply (only for ELITE-9 TI2 and ELITE-12 TI2 models), texting new messages, preset message templates, access to message chronology and call registers. In case of iOS smartphones, features include SMS visualisation and call register access. Genesis live is a real-time function with which the unit creates a cartography overlapping of the depth contours based on the soundings of the active sonar. The soundings of the Genesis active sonar are recorded and displayed by the unit's memory card, with the LiveSight it allows you to fish in real time, detecting up to the minimum movement of the fish, it will be possible to observe the reaction of the fish to the presence of the bait or how they relate to the structure, offering a precise view of the situation in order to decide how to act. Complete with mounting bracket, power cable, NMEA 2000, 0183 and Ethernet interface (2 inputs on HDS-9 LIVE and HDS-12 LIVE models), two microSD card slots, HDMI and USB connector (only for HDS- model 12 LIVE), preloaded worldwide base map, Italian and multilingual software, owner's manual.

Supports Lowrance Broadband 3G/4G radars - HALO radar - marine audio SonicHub server - Lowrance fuel sensors and autopilot. VHF and AIS integration.

Depth up to:
91 m approx* (DownScan/SideScan 455/800 kHz).
305 m approx* (with 200 kHz transducer).
46 m approx* (lateral distance 455 kHz).

* depth capacity depends on sea bottom and other water conditions.

Optional Navionics+ - Platinum+ - C-MAP Max-N and N+ SD cartography.

CODE	DESCRIPTION	VAT EXCLUDED €
GN622883	LOWRANCE HDS-7 LIVE Fishfinder/Chartplotter (7" WXGA display - 1024 x 600 pixel) with traditional transom mount transducer with depth/temp Active Imaging 3-IN-1 200 kHz, 83 kHz CHIRP and SideScan 455/800 kHz	1.449,00
GN622883/S	LOWRANCE HDS-7 LIVE Fishfinder/Chartplotter (7" WXGA display - 1024 x 600 pixel) without transducers	1.249,00
GN622885	LOWRANCE HDS-9 LIVE Fishfinder/Chartplotter (9" WXGA display - 1280 x 720 pixel) with traditional transom mount transducer with depth/temp Active Imaging 3-IN-1 200 kHz, 83 kHz CHIRP and SideScan 455/800 kHz	2.199,00
GN622885/S	LOWRANCE HDS-9 LIVE Fishfinder/Chartplotter (9" WXGA display - 1280 x 720 pixel) without transducers	1.999,00
GN622887	LOWRANCE HDS-12 LIVE Fishfinder/Chartplotter (12" WXGA display - 1280 x 800 pixel) with traditional transom mount transducer with depth/temp Active Imaging 3-IN-1 200 kHz, 83 kHz CHIRP and SideScan 455/800 kHz	3.295,00
GN622887/S	LOWRANCE HDS-12 LIVE Fishfinder/Chartplotter (12" WXGA display - 1280 x 800 pixel) without transducers	3.089,00
SPARE PARTS		
GN623031	Power cable for HDS LIVE - CARBON - Gen2 and Gen3 series	34,81
GN623024	Plastic mounting bracket for HDS-7 LIVE	31,99
GN623025	Metal mounting bracket for HDS-9 LIVE	31,99
GN623026	Metal mounting bracket for HDS-12 LIVE	54,99
GN623015	Protective cover for HDS-7 LIVE	29,99
GN623016	Protective cover for HDS-9 LIVE	29,99
GN623021	Protective cover for HDS-12 LIVE	29,99
GN622974	Active Imaging™ 3-IN-1 transom mount transducer with depth/temp. (CHIRP/Side/Down) (supplied as standard on GN622883 / GN622885 / GN622887)	338,77

FOR TRANSDUCERS SEE PAGES 27 - 29 / FOR CARTOGRAPHY SEE PAGES 52 - 57

LOWRANCE ELITE TI² TOUCH CHIRP COMBO

ELITE Ti² Fishfinder/Chartplotter touchscreen (Widescreen, 16:9 colour TFT LCD display, with LED backlighting), high sensitivity internal antenna, NMEA 2000 interface. The new Elite Ti² series is equipped with complete wireless connectivity, offering the possibility of sharing sonar images and nautical charts between two Elite Ti² displays in wireless way, as well as synchronizing the waypoint data. For maximum practicality in the water it is also possible to visualize via Bluetooth® the incoming SMS / phone calls notifications directly on the Elite Ti² screen, allowing you to keep your smartphone in a safe place. Thanks to the new Active Imaging™ sonar, the bottom can be probed more quickly with a level of detail and image quality leader in the sector, with covers never reached before by other technologies. Supplied with HDI Med / High 83/200 and DownScan 455/800 kHz transducer or with new Active Imaging™ 3-IN-1 transducer, quick release adjustable swivel mounting bracket, power cable, protective cover, Italian and multilingual software.

Compatibility with VHF and auto-pilot.

Depth up to

90 m approx* (DownScan 455/800 kHz).

300 m approx* (with 83/200 kHz transducer).

450 m approx* (with 50/200 kHz transducer).

750 m approx* (with 1 kW traditional transducer).

* depth capacity depends on sea bottom and other water conditions.

Optional Navionics+ - Platinum+ - C-MAP Max-N and N+ SD cartography.

CODE	DESCRIPTION	VAT EXCLUDED €
GN622881	ELITE-7 Ti ² Fishfinder/Chartplotter (7" display - 800x480 pixel) with transom mount transducer with depth/temp. HDI Mid/High CHIRP 83/200 and DownScan 455/800 kHz	822,97
GN622882	ELITE-7 Ti ² Fishfinder/Chartplotter (7" display - 800x480 pixel) with transom mount transducer with depth/temp. Active Imaging™ 3-IN-1 (Mid/High CHIRP 83/200, DownScan and SideScan 455/800 kHz)	925,97
GN622881/S	ELITE-7 Ti ² Fishfinder/Chartplotter (7" display - 800x480 pixel) without transducer	771,47
GN622865	ELITE-9 Ti ² Fishfinder/Chartplotter (9" display - 800x480 pixel) with transom mount transducer with depth/temp. Active Imaging™ 3-IN-1 (Mid/High CHIRP 83/200, DownScan and SideScan 455/800 kHz)	1.286,47
GN622865/S	ELITE-9 Ti ² Fishfinder/Chartplotter (9" display - 800x480 pixel) without transducer	1.183,47
GN622870	ELITE-12 Ti ² Fishfinder/Chartplotter (12" display - 1280x800 pixel) with transom mount transducer with depth/temp. Active Imaging™ 3-IN-1 (Mid/High CHIRP 83/200, DownScan and SideScan 455/800 kHz)	2.367,97
GN622870/S	ELITE-12 Ti ² Fishfinder/Chartplotter (12" display - 1280x800 pixel) without transducer	2.264,97
SPARE PARTS		
GN623030	Power cable for ELITE - 7 - 9 - 12 Ti ²	30,89
GN623022	Mounting bracket for ELITE-7 Ti ²	25,21
GN623028	Mounting bracket for ELITE-9 Ti ²	46,42
GN623029	Mounting bracket for ELITE-12 Ti ²	58,03
GN623018	Protective cover for ELITE-7 Ti ²	22,25
GN623019	Protective cover for ELITE-9 Ti ²	30,26
GN623020	Protective cover for ELITE-12 Ti ²	30,26
GN622974	Active Imaging™ 3-IN-1 transom mount transducer with depth/temp. (Mid/High CHIRP 83/200, DownScan e SideScan 455/800 kHz) supplied as standard on GN622882 / GN622865 / GN622870	338,77
GN622967	HDI Skimmer DownScan 83/200/455/800 kHz transom mount transducer (supplied as standard on GN622881)	135,91

FOR TRANSDUCERS SEE PAGES 27 - 29 / FOR CARTOGRAPHY SEE PAGES 52 - 57

LOWRANCE HOOK2 CHIRP COMBO



HOOK2 5



HOOK2 9



HOOK2 7

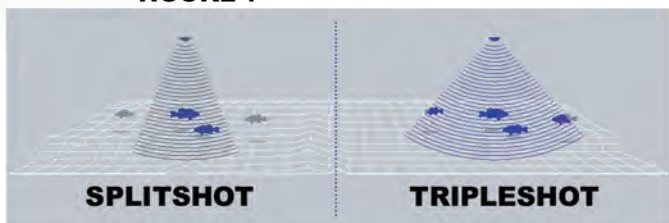

SPLITSHOT

TRIPLESHOT

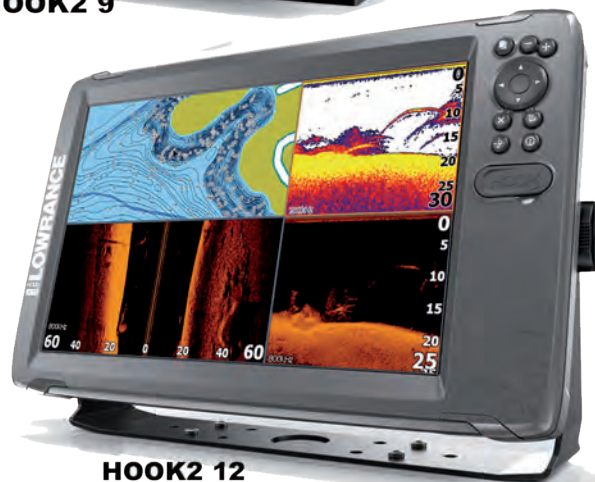

HOOK2 12

HOOK2 CHIRP Fishfinder/Chartplotter (white LED color display, direct sunlight visible with SolarMax+, 800x480 pixel) with integrated GPS system to view data and boat's speed. Available in two versions: SplitShot 2-in-1 transducer (traditional 200 kHz 200W RMS skimmer and 455/800 kHz, 500W RMS DownScan Imaging™), or TripleShot 3-in-1 transducer (traditional 200 kHz skimmer, 200W RMS SideScan and 455/800 kHz, 500W RMS DownScan Imaging™), both self regulating, wide angled and wide band, to ensure a double coverage compared with most fishfinders. Supplied with micro SD card slot, quick release adjustable swivel mounting bracket, power cable, Italian and multilingual software, user's manual.

Depth up to:

90 m approximately* (455/800 kHz DownScan and SideScan).

300 m approximately* (with 200 kHz transducer).

* depth capacity depends on sea bottom and other water conditions.

Optional Navionics+ and C-MAP Max-N and N+ SD cartography.

CODE	DESCRIPTION	VAT EXCLUDED €
GN622875	LOWRANCE HOOK2 5 Fishfinder/Chartplotter (5" screen) with SplitShot transom mount transducer (200 kHz Skimmer and 455/800 kHz DownScan Imaging)	329,75
GN622876	LOWRANCE HOOK2 5 Fishfinder/Chartplotter (5" screen) with TripleShot transom mount transducer (200 kHz Skimmer and 455/800 kHz SideScan and DownScan Imaging)	412,40
GN622877	LOWRANCE HOOK2 7 Fishfinder/Chartplotter (7" screen) with SplitShot transom mount transducer (200 kHz Skimmer and 455/800 kHz DownScan Imaging)	437,19
GN622878	LOWRANCE HOOK2 7 Fishfinder/Chartplotter (7" screen) with TripleShot transom mount transducer (200 kHz Skimmer, 455/800 kHz SideScan and DownScan Imaging)	519,83
GN622879	LOWRANCE HOOK2 9 Fishfinder/Chartplotter (9" screen) with SplitShot transom mount transducer (200 kHz Skimmer and 455/800 kHz DownScan Imaging)	569,42
GN622880	LOWRANCE HOOK2 9 Fishfinder/Chartplotter (9" screen) with TripleShot transom mount transducer (200 kHz Skimmer, 455/800 kHz SideScan and DownScan Imaging)	610,74
GN622880/1	LOWRANCE HOOK2 12 Fishfinder/Chartplotter (12" 1280x800 pixel screen) with TripleShot transom mount transducer (200 kHz Skimmer, 455/800 kHz SideScan and DownScan Imaging)	1.543,97
SPARE PARTS		
GN623031/2	Power cable for HOOK2 series (5 - 7 - 9 - 12)	20,59
GN623022/2	Mounting bracket for HOOK2 5	20,59
GN623027	Mounting bracket for HOOK2 7	40,61
GN623028/2	Mounting bracket for HOOK2 9	46,34
GN623029	Mounting bracket for HOOK2 12	58,03
GN623011/2	Protective cover for HOOK2 5	20,59
GN623012/2	Protective cover for HOOK2 7	20,59
GN623013/2	Protective cover for HOOK2 9	22,65
GN623020/2	Protective cover for HOOK2 12	22,65
GN622971	SplitShot Skimmer 200 kHz transom mount transducer and 455/800 kHz DownScan Imaging (supplied as standard on GN622875/77/79)	92,69
GN622972	TripleShot Skimmer 200 kHz transom mount transducer, 455/800 kHz SideScan and DownScan Imaging (supplied as standard on GN622876-78-80-80/1)	169,94

FOR TRANSDUCERS SEE PAGES 27 - 29 / FOR CARTOGRAPHY SEE PAGES 52 - 57

ACCESSORIES FOR LOWRANCE GPS/FISHFINDER

LOWRANCE 3G-4G RADAR ANTENNAS

New and revolutionary LOWRANCE BROADBAND radar unlike anything else on the recreational boating market. Using solid-state technology, these breakthrough radar solutions provide superior target detection and separation, ease of operation, and a new level of navigational safety to a wide range of boats.

Furthermore the insignificant level of electromagnetic emissions grants a unequalled safe level, allowing the mounting in any position in the boat. Its low power absorption and the lightweight radome, make it ideal also for sailboats.

Horizontal beam width 2,6° - Vertical beam width 25° complete with 10 mt cable.

Antenna's diameter: 48,9 cm.

Works with all LOWRANCE multifunctions HDS Gen2 and HDS Touch CARBON and Gen3 series.



CODE	DESCRIPTION	VAT EXCLUDED €
GN622995	LOWRANCE BROADBAND 3G RADAR ANTENNA - 24 Nm 10 mt. Power cable included	1.749,97
GN623000	LOWRANCE BROADBAND 4G RADAR ANTENNA - 36 Nm 10 mt. Power cable included	2.264,97

LOWRANCE HALO24 RADAR ANTENNA

The HALO24 radar antenna with the lightest 24-inch compression radome on the market offers almost a real-time sight, with short-distance functioning at 60 rpm. to avoid collisions. Identify the dangers instantly, thanks to the VelocityTrack™ doppler radar technology that delivers instant visual feedback, checking if the weather phenomena are approaching or moving away and allows for simultaneous short and long-range coverage. It allows you to monitor two distances at a time in Dual Range mode, to keep an eye on storm cells in the distance and control the risk of close collisions.

Check automatically every target within its range, without having to select manually individual targets and without any restrictions for the number of targets simultaneously displayed on the screen.

Easy to use in Harbor (Port) way, Offshore (Open Sea), Weather (Weather) and Bird (Birds) modes. Tracking of MARPA targets (up to 10 targets, 20 in dual range).

Horizontal beam width 3,9" - Vertical beam 22°

Radar's diameter: 61 cm

Weight 6,75 kg.

Works with all LOWRANCE multifunctions HDS Gen2 and HDS Touch CARBON and Gen3 series.

NEW



CODE	DESCRIPTION	VAT EXCLUDED €
GN623003	LOWRANCE HALO24 RADAR ANTENNA – 48 Mn. 5 mt. Power cable included	2.575,00

LOWRANCE STRUCTURESCAN 3D MODULE

The innovative StructureScan® 3D module allows anglers to see fish, structure and bottom contour in a stunning three-dimensional view. StructureScan® 3D imaging scans underwater terrain and fish-holding structure to create a high-resolution, 180-degree, three-dimensional view beneath your boat. With this unique imaging view, anglers gain a better understanding of where fish and structure are located in relation to their boat. The picture-like, three-dimensional views are displayed on the Lowrance HDS Gen3 - Carbon - HDS LIVE and SIMRAD NSS EVO2 – EVO3 and NSO EVO2 - EVO3 series when used in combination with the SideScan 3D Skimmer® transducer and with StructureScan® 3D module.



CODE	DESCRIPTION	VAT EXCLUDED €
GN622970	Lowrance StructureScan® 3D module with transom mount transducer	1.028,97

LOWRANCE FISHFINDERS



LOWRANCE HOOK2 4X FISHFINDER

HOOK2 4X Fishfinder (4,3" screen, color TFT, 480x272 pixel), with 200 kHz, 200W RMS Skimmer Bullet wide angle depth/temp. transom mount transducer, quick release adjustable swivel mounting bracket, power cable, Italian and multilingual software, user's manual.

Depth up to 150 m approximately*

* depth capacity depends on sea bottom and other water conditions.

CODE	DESCRIPTION	VAT EXCLUDED €
GN622790	LOWRANCE HOOK2 4X Fishfinder with 200 kHz Skimmer Bullet depth/temp. transom mount transducer	112,27
SPARE PARTS		
GN623022/2	Mounting bracket for HOOK2 4X	20,59
GN623010/2	Protective cover for HOOK2 4X	20,59
GN622973	Skimmer Bullet Fishfinder/Chartplotter 200 kHz transom mount transducer (supplied as standard)	46,34

LOWRANCE HOOK2 X CHIRP FISHFINDER



HOOK2 4X GPS



HOOK2 5X GPS



HOOK2 7X GPS

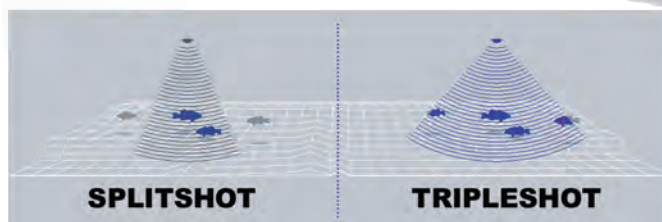

SPLITSHOT

TRIPLESOT

HOOK2 X CHIRP Fishfinder (white LED color display, direct sunlight visible with SolarMax+, 800x480 pixel) with integrated GPS system to view data and boat's speed. Available in two versions: SplitShot 2-in-1 transducer (traditional 200 kHz skimmer, 200W RMS and 455/800 kHz DownScan Imaging™, 500W RMS), or TripleShot 3-in-1 transducer (traditional 200 kHz skimmer, 200W RMS, 455/800 kHz SideScan and DownScan Imaging™, 500W RMS), both self regulating, wide angled and wide band, to ensure a double coverage compared with most fishfinders. Supplied with micro SD card slot, quick release adjustable swivel mounting bracket, power cable, Italian and multilingual software, user's manual.

Depth up to:

90 m approximately* (455/800 kHz DownScan).

300 m approximately* (with 200 kHz transducer).

* depth capacity depends on sea bottom and other water conditions.

Not cartographic.

CODE	DESCRIPTION	VAT EXCLUDED €
GN622800	LOWRANCE HOOK2 4X GPS Fishfinder (4.3" screen) with 200 kHz Skimmer Bullet depth/temp. transom mount transducer	132,87
GN622835	LOWRANCE HOOK2 5X GPS Fishfinder (5" screen) with SplitShot transom mount transducer (200 kHz Skimmer and 455/800 kHz DownScan Imaging)	287,37
GN622846	LOWRANCE HOOK2 7X GPS SplitShot Fishfinder (7" screen) with SplitShot transom mount transducer (200 kHz Skimmer and 455/800 kHz DownScan Imaging)	357,19
GN622847	LOWRANCE HOOK2 7X GPS TripleShot Fishfinder (7" screen) with TripleShot transom mount transducer (Skimmer 200 kHz, 455/800 kHz DownScan and SideScan Imaging)	439,83
SPARE PARTS		
GN623031/2	Power cable for HOOK2 5X - 7X	20,59
GN623022/2	Mounting bracket for HOOK2 4X - 5X	20,59
GN623027	Mounting bracket for HOOK2 7X	40,61
GN623010/2	Protective cover for HOOK2 4X	20,59
GN623011/2	Protective cover for HOOK2 5X	20,59
GN623012/2	Protective cover for HOOK2 7X	20,59
GN622973	Skimmer Bullet Fishfinder/Chartplotter 200 kHz transom mount transducer (supplied as standard on GN622800)	46,34
GN622971	SplitShot Skimmer 200 kHz transom mount transducer and 455/800 kHz DownScan Imaging (supplied as standard on GN622835/46)	92,69
GN622972	TripleShot Skimmer 200 kHz transom mount transducer, 455/800 kHz SideScan and DownScan Imaging (supplied as standard on GN622847)	169,94



ACCESSORIES FOR LOWRANCE FISHFINDER

LOWRANCE CHIRP TRANSOM MOUNT TRANSDUCERS



	CODE	FUNCTIONS AND FREQUENCY	COMPATIBILITY	PIN NO.	VAT EXCLUDED €
	GN622965	Broadband Skimmer 83/200 kHz and DownScan Imaging 455/800 kHz transom mount transducer with depth/temp.	HOOK ELITE HDI / Chirp HDS Gen 3 NSS evo2 (all 9 pin displays need the adaptor cable 7 to 9 pin for transducers GN623071)	7	135,91
	GN622966	Broadband Skimmer 50/200 kHz and DownScan Imaging 455/800 kHz transom mount transducer with depth/temp.	HOOK ELITE HDI / Chirp HDS Gen 3 NSS evo2 (all 9 pin displays need the adaptor cable 7 to 9 pin for transducers GN623071)	7	266,20
	GN622967	HDI Skimmer DownScan transom mount 83/200/455/800 kHz transducer	ELITE-TI ELITE-TI ² HDS Carbon - HDS LIVE GO NSS evo3 (all 7 pin displays need the adaptor cable 9 to 7 pin for transducers GN623072)	9	135,91
	GN622968	Broadband Skimmer 50/200 kHz and DownScan Imaging 455/800 kHz transom mount transducer with depth/temp.	ELITE-TI HDS Carbon - HDS LIVE GO NSS evo3 (all 7 pin displays need the adaptor cable 9 to 7 pin for transducers GN623072)	9	266,20
	GN622953	TM150 transom mount transducer with depth/temp. CHIRP 95/155 kHz	HDS Gen 3 - HDS Carbon - HDS LIVE NSS evo2 - NSS evo3 GO (all 7 pin displays need the adaptor cable 9 to 7 pin for transducers GN623072)	9	328,90
	GN622962	Transom mount transducer with depth/temp Mid/High CHIRP 83/200 and DownScan 455/800 kHz	ELITE-TI HDS Carbon - HDS LIVE GO NSS evo3 (all 7 pin displays need the adaptor cable 9 to 7 pin for transducers GN623072)	9	135,91
	GN622964	Transom mount transducer with depth/temp Mid/High CHIRP 83/200 and TotalScan - StructureScan 455/800 kHz	ELITE-TI HDS Carbon - HDS LIVE GO NSS evo3 (all 7 pin displays need the adaptor cable 9 to 7 pin for transducers GN623072)	9	338,77
	GN622963	StructureScan 3D transom mount transducer	StructureScan 3D module	9	410,97
	GN622971	SplitShot Skimmer 200 kHz SideScan and DownScan 455/800 kHz transom mount transducer	Hook2	8	92,69
	GN622972	TripleShot Skimmer 200 kHz SideScan and DownScan 455/800 kHz transom mount transducer	Hook2	8	169,94
	GN622973	Skimmer Bullet 200 kHz transom mount transducer with depth/temp.	Hook2 4X and 4X GPS	8	46,34
	GN622974	Active Imaging™ 3-IN-1 transom mount transducer with depth/temp. Mid/High CHIRP 83/200, DownScan e SideScan 455/800 kHz	HDS LIVE ELITE-TI ²	9	338,77
	GN622975	TM185 transom mount CHIRP 85-135 kHz, 1 kW transducer	HDS LIVE ELITE-TI ²	9	899,00
	GN622976	TM260 transom mount CHIRP 50-200 kHz, 1 kW transducer	HDS LIVE ELITE-TI ²	9	1.098,90



FISHFINDER-ECHOSOUNDER



ACCESSORIES FOR LOWRANCE FISHFINDER

LOWRANCE TRADITIONAL TRANSOM MOUNT TRANSDUCERS

	CODE	FUNCTIONS AND FREQUENCY	COMPATIBILITY	PIN NO.	VAT EXCLUDED €
	GN622954	HST-WSBL 83/200 kHz transom mount transducer with depth/ temp.	HOOK ELITE HDI / Chirp HDS Gen 3 NSS evo2 (all 9 pin displays need the adaptor cable 7 to 9 pin for transducers GN623071)	7	71,65
	GN622955	HST-DFSBL 50/200 khz transom mount transducer with depth/ temp.	HOOK ELITE HDI / Chirp HDS Gen 3 NSS evo2 (all 9 pin displays need the adaptor cable 7 to 9 pin for transducers GN623071)	7	144,46
	GN622952	Transom mount transducer with depth/temp HST-WSU 83/200 khz	Elite x Hook 3x	6	69,34

N.B.: **plastic** transducers are suitable for **fiberglass**, **STEEL** and **aluminium** hulls.
Bronze and **steel** transducers are suitable for **wood** and **fiberglass** hulls.

LOWRANCE CHIRP THRU-HULL TRANSDUCERS

	CODE	FUNCTIONS AND FREQUENCY	COMPATIBILITY	PIN NO.	VAT EXCLUDED €
	GN622959	Bronze thru-hull transducer with depth/temp 50/200 kHz and DownScan Imaging 455/800 kHz - 20°*	HDS Gen 3 - HDS Carbon - HDS-LIVE Elite-Ti - Elite-Ti² NSS evo2 - NSS evo3 GO (all 7 pin displays need the adaptor cable 9 to 7 pin for transducers GN623072)	9	531,38
	GN622969	B150 DEPTH/TEMP bronze thru hull transducer CHIRP 95/155 kHz - 20°*	HDS Gen 3 - HDS Carbon - HDS-LIVE Elite-Ti - Elite-Ti² NSS evo2 - NSS evo3 GO (all 7 pin displays need the adaptor cable 9 to 7 pin for transducers GN623072)	9	416,90
	GN622957	XSONIC SS164 thru-hull s.s. transducer with depth/temp. CHIRP 50/200 kHz, 1kW - 20°*	HDS Gen 3 - HDS Carbon - HDS-LIVE Elite-Ti - Elite-Ti² NSS evo2 - NSS evo3 GO (all 7 pin displays need the adaptor cable 9 to 7 pin for transducers GN623072)	9	1.263,90

* upon request we can supply the transducer with 0° or 12° tilt angles.

LOWRANCE TRADITIONAL THRU-HULL TRANSDUCERS

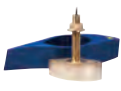
	CODE	FUNCTIONS AND FREQUENCY	COMPATIBILITY	PIN NO.	VAT EXCLUDED €
	GN622960	Thru hull plastic P319 transducer low profile 50/200 khz, 600 W	HDS - HDS Gen2 Touch - HDS Gen 3 - HDS Carbon HOOK Elite HDI / Chirp - ELITE-TI NSS evo2 - NSS evo3 - Go (all 7 pin displays need the adaptor cable 9 to 7 pin for transducers GN623072)	9	185,90
	GN622961	SS260 brass thru-hull depth/ temp. transducer with 50/200 kHz fairing block, 1 kW	HDS - HDS Gen2 Touch - HDS Gen 3 - HDS Carbon HOOK Elite HDI / Chirp - ELITE-TI NSS evo2 - NSS evo3 - Go (all 7 pin displays need the adaptor cable 9 to 7 pin for transducers GN623072)	9	1.263,90

* upon request we can supply the transducer with 0° or 12° tilt angles.

N.B.: **plastic** transducers are suitable for **fiberglass**, **STEEL** and **aluminium** hulls.
Bronze and **steel** transducers are suitable for **wood** and **fiberglass** hulls.

LOWRANCE IN-HULL TRADITIONAL TRANSDUCER

	CODE	FUNCTIONS AND FREQUENCY	COMPATIBILITY	PIN NO.	VAT EXCLUDED €
	GN622956	In-hull plastic transducer with depth only P79 50/200 kHz	HDS - HDS Gen2 Touch - HDS Gen 3 - HDS Carbon HOOK Elite HDI / Chirp - ELITE-TI NSS evo2 - NSS evo3 - Go (all 7 pin displays need the adaptor cable 9 to 7 pin for transducers GN623072)	9	137,50

N.B.: **plastic** transducers are suitable for **fiberglass**, **STEEL** and **aluminium** hulls.
Bronze and **steel** transducers are suitable for **wood** and **fiberglass** hulls.

ADAPTER AND EXTENSION CABLES

NEW



GN623071



GN623072



GN623079



GN623080



GN623073 - GN623074



GN623075



GN623077 - GN623078

ADAPTOR CABLE

CODE	DESCRIPTION	VAT EXCLUDED €
GN623071	Adapter cable for 7 pin transducers with 9 pin display	30,89
GN623072	Adapter cable for 9 pin transducers with 7 pin display	30,89
GN623079	Adapter cable for 7 pin transducers with HOOK2 display	30,89
GN623080	Adapter cable for 9 pin transducers with HOOK2 display	30,89

EXTENSION CABLES

CODE	DESCRIPTION	VAT EXCLUDED €
GN623073	7-pin 3 meters extension cable with blue connector	46,23
GN623074	7-pin 6 meters extension cable with blue connector	46,23
GN623075	3-pin 9 meters extension cable with black XSONIC connector for transducers Active Imaging 3-in-1	81,25
GN623077	SplitShot and TripleShot and Cruise transducers HOOK2 connector 3 meters extension cable	51,49
GN623078	Bullet transducers HOOK2 connector 3 meters extension cable	51,49

NOTES: Do not use more extension cables on the same line.

STARTER KIT NMEA 2000

Necessary Kit to create a NMEA 2000 network, includes: power cable, 0,6 mt (2ft) cable, 4,5 mt (15 ft) cable, 2 T-connectors, terminator connectors.



CODE	DESCRIPTION	VAT EXCLUDED €
GN623076	NMEA 2000 Starter kit	84,98



SIMRAD®

Go With Confidence



MARINE ELECTRONICS FOR
POWERBOATS AND SPORTFISHING

SIMRAD COMBOS

SIMRAD CRUISE COMBO

NEW



CRUISE 7



CRUISE 5



CRUISE 9

CRUISE Fishfinder/Chartplotter with internal antenna, easy to use, designed for a simple GPS navigation (Widescreen anti-reflective display, TFT LCD colour, with LED backlighting 800X480 pixel). Simrad Cruise can display charts, navigation and sonar in split-screen view, or separately in full screen. Rotary dial and keypad controls make navigating through menus, creating routes and accessing temperature, speed, depth readings and battery voltage effortless. Supplied with Chirp Skimmer 83/200 kHz transducer, with reclinable and swivel quick release mounting bracket, power cable, Italian and multilingual software.

Depth up to:
300 m approx* (with transducer 83/200 kHz).

* depth capacity depends on sea bottom and other water conditions.

Optional Navionics+ and C-MAP Max-N+ Micro SD cartography.

CODE	DESCRIPTION	VAT EXCLUDED €
GN620008	CRUISE 5 Fishfinder/Chartplotter (5" display) with transom mount Skimmer transducer with temp. 83/200 kHz	390,37
GN620013	CRUISE 7 Fishfinder/Chartplotter (7" display) with transom mount Skimmer transducer with temp. 83/200 kHz	513,97
GN620018	CRUISE 9 Fishfinder/Chartplotter (9" display) with transom mount Skimmer transducer with temp. 83/200 kHz	668,47
SPARE PARTS		
GN623031/2	Power cable for CRUISE series	20,59
GN623022/2	Mounting bracket for CRUISE 5	20,59
GN623039	Mounting bracket for CRUISE 7	30,89
GN623045	Mounting bracket for CRUISE 9	33,98
GN623082	Protective cover for CRUISE 5	20,60
GN623083	Protective cover for CRUISE 7	25,75
GN623084	Protective cover for CRUISE 9	30,90
GN623085	Skimmer transom mount transducer with temp. 83/200 kHz (supplied as standard)	72,09

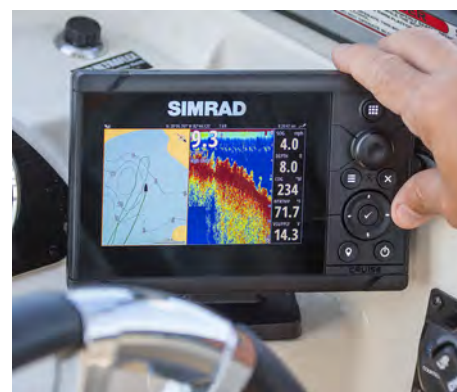

SIMRAD GO XSE - XSR TOUCH COMBO



GO XSE and GO XSR Fishfinder/Chartplotter **touchscreen** (Widescreen display, 16:9; WVGA colour TFT LCD, with LED backlighting), high sensitivity internal antenna, NMEA 2000 interface and integrated Wi-Fi GoFree™ module enables to download, upgrade maps, software and apps directly, allows wireless viewing and control of your onboard displays with a smartphone or tablet (IOS – Android). Complete with Med/High CHIRP with DownScan Imaging 83/200-455/800 kHz or TotalScan transducer, quick release adjustable swivel mounting bracket, power cable, protective cover, Italian and multilingual software.

Supports VHF, autopilot, sonar ForwardScan™ and **can be connected with plug-and-play to Simrad Broadband™ and Halo™ Pulse Compression radar for GO7 XSR, GO9 XSE and GO12 XSE models.**

Depth up to:

90 m approx* (DownScan 455/800 kHz).

300 m approx* (with transducer 83/200 kHz).

450 m approx* (with transducer 50/200 kHz).

750 m approx* (with traditional thru hull transducer 1 kW).

* depth capacity depends on sea bottom and other water conditions.

Optional Navionics+ – Platinum+ and C-MAP Max-N+ Micro SD cartography.

CODE	DESCRIPTION	VAT EXCLUDED €
GN620010	GO5 XSE Fishfinder/Chartplotter (5" display 800x480 pixel) with transom mount transducer with depth/temp Mid/High CHIRP 83/200 and DownScan 455/800 kHz	616,97
GN620012	GO5 XSE Fishfinder/Chartplotter (5" display 800x480 pixel) with transom mount transducer with depth/temp Mid/High CHIRP 83/200 and Total Scan (Down and Side) 455/800 kHz	719,97
GN620010/S	GO5 XSE Fishfinder/Chartplotter (5" display 800x480 pixel) without transducer	565,47
GN620014	GO7 XSR Fishfinder/Chartplotter (7" display 800x480 pixel) with transom mount transducer Mid/High CHIRP 83/200 and DownScan 455/800 kHz	822,97
GN620016	SIMRAD GO7 XSR Fishfinder/Chartplotter (7" display 800x480 pixel) with transom mount transducer with depth/temp Mid/High CHIRP 83/200 and TotalScan (Down and Side) 455/800 kHz.	925,97
GN620014/S	SIMRAD GO7 XSR Fishfinder/Chartplotter (7" display 800x480 pixel) without transducer	771,47
GN620020	SIMRAD GO9 XSE Fishfinder/Chartplotter (9" display 800x480 pixel) with transom mount transducer with depth/temp. Mid/High CHIRP 83/200 and Downscan 455/800 kHz. Optional Radar.	1.234,97
GN620025	SIMRAD GO9 XSE Fishfinder/Chartplotter (9" display 800x480 pixel) with transom mount transducer with depth/temp Mid/High CHIRP 83/200 and TotalScan (Down and Side) 455/800 kHz. Optional Radar.	1.337,97
GN620020/S	SIMRAD GO9 XSE Fishfinder/Chartplotter (9" display 800x480 pixel) without transducer	1.183,47
GN620026	SIMRAD GO12 XSE Fishfinder/Chartplotter (12" display 1280x800 pixel) with transom mount transducer with depth/temp Mid/High CHIRP 83/200 and TotalScan (Down and Side) 455/800 kHz. Optional Radar.	2.470,97
GN620026/S	GO12 XSE Fishfinder/Chartplotter (12" display 1280x800 pixel) without transducer	2.316,47
SPARE PARTS		
GN623032	Power cable for GO5 XSE	36,04
GN623037	Power cable for GO7 XSR - GO9 XSE - GO12 XSE	37,39
GN623022	Mounting bracket for GO5 XSE	25,21
GN623035	Mounting bracket for GO7 XSR	27,81
GN623039	Mounting bracket for GO9 XSE	30,89
GN623081	Mounting bracket for GO12 XSE	30,89
GN623033	Protective cover for GO5 XSE	15,44
GN623036	Protective cover for GO7 XSR	18,54
GN623044	Protective cover for GO9 XSE	25,74
GN623043	Protective cover for GO12 XSE	30,89
GN622964	Skimmer TotalScan transom mount transducer 83/200/455/800kHz (supplied as standard on GN620012/16/25/26)	338,77
GN622962	Skimmer DownScan transom mount transducer 83/200/455/800 kHz (supplied as standard on GN620010/14/20)	135,91

SIMRAD NSS EVO3 TOUCH COMBO



NSS9 EVO3



NSS7 EVO3



NSS12 EVO3

NSS EVO3 **touchscreen** Fishfinder/Chartplotter equipped with rotating knob gives the possibility to switch between multi-touch mode and a small keypad (HD Widescreen display, SolarMax™ colour, with LED backlighting), high sensitivity internal antenna, NMEA 2000 interface and integrated Wi-Fi GoFree™ module enables to download, upgrade maps, software and apps directly, allows wireless viewing and control of your onboard displays with a smartphone or tablet (IOS – Android). Compatible with Med/High CHIRP transducers with DownScan Imaging 83/200-455/800 kHz, TotalScan and ForwardScan™. Complete with reclining and swivel quick release mounting bracket, power cable, protective cover, Italian and multilingual software.

Supports Simrad Broadband 3G/4G radars - open array Halo™ Pulse Compression - marine audio SonicHub server - autopilot and ForwardScan™. VHF e AIS integration.

Depth up to:

90 m approx* (DownScan 455/800 kHz).

300 m approx* (with transducer 83/200 kHz).

450 m approx* (with transducer 50/200 kHz).

750 m approx* (with traditional thru hull transducer 1 kW).

* depth capacity depends on sea bottom and other water conditions.

Optional Navionics+ – Platinum+ and C-MAP Max-N+ Micro SD cartography.

CODE	DESCRIPTION	VAT EXCLUDED €
GN620030	NNS7 evo3 Fishfinder/Chartplotter (7" display 600x1024 pixel) without transducer	1.543,97
GN620032	NNS9 evo3 Fishfinder/Chartplotter (9" display 600x1280 pixel) without transducer	2.367,97
GN620034	NNS12 evo3 Fishfinder/Chartplotter (12" display 800x1280 pixel) without transducer	3.603,97
SPARE PARTS		
GN623037	Power cable for NSS7 - NSS9 - NSS12 evo3	37,39
GN623039	Mounting bracket for NSS7 evo3	30,89
GN623045	Mounting bracket for NSS9 evo3	33,98
GN623046	Mounting bracket for NSS12 evo3	61,79
GN623047	Protective cover for NSS7 evo3	17,50
GN623048	Protective cover for NSS9 evo3	27,80
GN623049	Protective cover for NSS12 evo3	29,86



FOR TRANSDUCERS SEE PAGES 36 - 38 / FOR CARTOGRAPHY SEE PAGES 52 - 57

ACCESSORIES FOR SIMRAD GPS/FISHFINDER

SIMRAD 3G-4G RADAR ANTENNAS

New and revolutionary SIMRAD BROADBAND radar unlike anything else on the recreational boating market. Using solid-state technology, these breakthrough radar solutions provide superior target detection and separation, ease of operation, and a new level of navigational safety to a wide range of boats.

Furthermore the insignificant level of electromagnetic emissions grants a unequalled safe level, allowing the mounting in any position in the boat. Its low power absorption and the lightweight radome, make it ideal also for sailboats.

Horizontal beam width 2,6° - Vertical beam width 25° complete with 20 mt cable.

Antenna's diameter: 48,9 cm.

Works with all SIMRAD multifunctions Go and NSS EVO 3 series.



CODE	DESCRIPTION	VAT EXCLUDED €
GN622996	SIMRAD BROADBAND 3G RADAR ANTENNA - 24 Mn 20 mt. Power cable included	1.749,97
GN623001	SIMRAD BROADBAND 4G RADAR ANTENNA - 36 Mn 20 mt. Power cable included	2.264,97

SIMRAD HALO24 RADAR ANTENNA

NEW

The HALO24 radar antenna with the lightest 24-inch compression radome on the market offers almost a real-time sight, with short-distance functioning at 60 rpm. to avoid collisions. Identify the dangers instantly, thanks to the VelocityTrack™ doppler radar technology that delivers instant visual feedback, checking if the weather phenomena are approaching or moving away and allows for simultaneous short and long-range coverage. It allows you to monitor two distances at a time in Dual Range mode, to keep an eye on storm cells in the distance and control the risk of close collisions.

Check automatically every target within its range, without having to select manually individual targets and without any restrictions for the number of targets simultaneously displayed on the screen.

Easy to use in Harbor (Port) way, Offshore (Open Sea), Weather (Weather) and Bird (Birds) modes. Tracking of MARPA targets (up to 10 targets, 20 in dual range).

Horizontal beam width 3,9° - Vertical beam 22°

Radar's diameter: 61 cm

Weight 6,75 kg.







Works with all SIMRAD multifunctions Go and NSS EVO 3 series.







CODE	DESCRIPTION	VAT EXCLUDED €
GN623004	SIMRAD HALO24 RADAR ANTENNA – 48 Mn. 5 mt. Power cable included	2.575,00



SIMRAD CHIRP TRANSOM MOUNT TRANSDUCERS



	CODE	FUNCTIONS AND FREQUENCY	COMPATIBILITY	PIN NO.	VAT EXCLUDED €
	GN622965	Broadband Skimmer 83/200 kHz and DownScan Imaging 455/800 kHz transom mount transducer with depth/temp.	HOOK ELITE HDI / Chirp HDS Gen 3 - NSS evo2 (all 9 pin displays need the adaptor cable 7 to 9 pin for transducers GN623071)	7	135,91
	GN622966	Broadband Skimmer 50/200 kHz and DownScan Imaging 455/800 kHz transom mount transducer with depth/temp.	HOOK ELITE HDI / Chirp HDS Gen 3 - NSS evo2 (all 9 pin displays need the adaptor cable 7 to 9 pin for transducers GN623071)	7	266,20
	GN622967	HDI Skimmer DownScan transom mount 83/200/455/800 kHz transducer	ELITE-TI - Elite-Ti ² HDS Carbon - HDS-LIVE GO - NSS evo3 (all 7 pin displays need the adaptor cable 9 to 7 pin for transducers GN623072)	9	135,91
	GN622968	Broadband Skimmer 50/200 kHz and DownScan Imaging 455/800 kHz transom mount transducer with depth/temp.	ELITE-TI - Elite-Ti ² HDS Carbon - HDS-LIVE GO - NSS evo3 (all 7 pin displays need the adaptor cable 9 to 7 pin for transducers GN623072)	9	266,20
	GN622953	TM150 transom mount transducer with depth/temp. CHIRP 95/155 kHz	HDS Gen 3 - HDS Carbon - HDS-LIVE NSS evo2 - NSS evo3 GO (all 7 pin displays need the adaptor cable 9 to 7 pin for transducers GN623072)	9	328,90
	GN622962	Transom mount transducer with depth/temp Mid/High CHIRP 83/200 and DownScan 455/800 kHz	ELITE-TI - Elite-Ti ² HDS Carbon - HDS-LIVE GO NSS evo3 (all 7 pin displays need the adaptor cable 9 to 7 pin for transducers GN623072)	9	135,91
	GN622964	Transom mount transducer with depth/temp Mid/High CHIRP 83/200 and TotalScan - StructureScan 455/800 kHz	ELITE-TI - Elite-Ti ² HDS Carbon - HDS-LIVE GO NSS evo3 (all 7 pin displays need the adaptor cable 9 to 7 pin for transducers GN623072)	9	338,77
	GN622963	StructureScan 3D transom mount transducer	StructureScan 3D module	9	410,97
	GN622974	Active Imaging™ 3-IN-1 transom mount transducer with depth/temp. Mid/High CHIRP 83/200, DownScan and SideScan 455/800 kHz	GO and NSS EVO3	9	338,77
	GN622975	TM185 transom mount CHIRP 85-135 kHz, 1 kW transducer	GO and NSS EVO3	9	899,00
	GN622976	TM260 transom mount CHIRP 50-200 kHz, 1 kW transducer	GO and NSS EVO3	9	1.098,90

SIMRAD TRADITIONAL TRANSOM MOUNT TRANSDUCERS

	CODE	FUNCTIONS AND FREQUENCY	COMPATIBILITY	PIN NO.	VAT EXCLUDED €
	GN622954	HST-WSBL 83/200 kHz transom mount transducer with depth/temp.	HOOK ELITE HDI / Chirp HDS Gen 3 - NSS evo2 (all 9 pin displays need the adaptor cable 7 to 9 pin for transducers GN623071)	7	71,65
	GN622955	HST-DFSBL 50/200 khz transom mount transducer with depth/temp.	HOOK ELITE HDI / Chirp HDS Gen 3 - NSS evo2 (all 9 pin displays need the adaptor cable 7 to 9 pin for transducers GN623071)	7	144,46
	GN622952	Transom mount transducer with depth/temp HST-WSU 83/200 khz	Elite x Hook 3x	6	69,34
	GN623085	Transom mount transducer with depth/temp 83/200 khz	Cruise	8	72,09



N.B.: **plastic** transducers are suitable for **fiberglass**, **STEEL** and **aluminium** hulls.
Bronze and **steel** transducers are suitable for **wood** and **fiberglass** hulls.

SIMRAD CHIRP THRU-HULL TRANSDUCERS

CODE	FUNCTIONS AND FREQUENCY	COMPATIBILITY	PIN NO.	VAT EXCLUDED €
 GN622959	Bronze thru-hull transducer with depth/temp 50/200 kHz and DownScan Imaging 455/800 kHz - 20°*	HDS Gen 3 - HDS Carbon - HDS-LIVE Elite-Ti - Elite-Ti ² NSS evo2 - NSS evo3 GO (all 7 pin displays need the adaptor cable 9 to 7 pin for transducers GN623072)	9	531,38
 GN622969	B150 DEPTH/TEMP bronze thru hull transducer CHIRP 95/155 kHz - 20°*	HDS Gen 3 - HDS Carbon - HDS-LIVE Elite-Ti - Elite-Ti ² NSS evo2 - NSS evo3 GO (all 7 pin displays need the adaptor cable 9 to 7 pin for transducers GN623072)	9	416,90
 GN622957	XSONIC SS164 thru-hull s.s. transducer with depth/temp. CHIRP 50/200 kHz, 1kW - 20°*	HDS Gen 3 - HDS Carbon - HDS-LIVE Elite-Ti - Elite-Ti ² NSS evo2 - NSS evo3 GO (all 7 pin displays need the adaptor cable 9 to 7 pin for transducers GN623072)	9	1.263,90

* upon request we can supply the transducer with 0° or 12° tilt angles.

SIMRAD TRADITIONAL THRU-HULL TRANSDUCERS

CODE	FUNCTIONS AND FREQUENCY	COMPATIBILITY	PIN NO.	VAT EXCLUDED €
 GN622960	Thru hull plastic P319 transducer low profile 50/200 khz, 600 W	HDS - HDS Gen2 Touch - HDS Gen 3 - HDS Carbon HOOK Elite HDI / Chirp - ELITE-TI NSS evo2 - NSS evo3 - Go (all 7 pin displays need the adaptor cable 9 to 7 pin for transducers GN623072)	9	185,90
 GN622961	SS260 brass thru-hull depth/ temp. transducer with 50/200 kHz fairing block, 1 kW	HDS - HDS Gen2 Touch - HDS Gen 3 - HDS Carbon HOOK Elite HDI / Chirp - ELITE-TI NSS evo2 - NSS evo3 - Go (all 7 pin displays need the adaptor cable 9 to 7 pin for transducers GN623072)	9	1.263,90

N.B.: **plastic** transducers are suitable for **fiberglass**, **STEEL** and **aluminium** hulls.

Bronze and **steel** transducers are suitable for **wood** and **fiberglass** hulls.

SIMRAD IN-HULL TRADITIONAL TRANSDUCER

CODE	FUNCTIONS AND FREQUENCY	COMPATIBILITY	PIN NO.	VAT EXCLUDE €
 GN622956	In-hull plastic transducer with depth only P79 50/200 kHz	HDS - HDS Gen2 Touch - HDS Gen 3 - HDS Carbon HOOK Elite HDI / Chirp - ELITE-TI NSS evo2 - NSS evo3 - Go (all 7 pin displays need the adaptor cable 9 to 7 pin for transducers GN623072)	9	137,50

N.B.: **plastic** transducers are suitable for **fiberglass**, **STEEL** and **aluminium** hulls.

Bronze and **steel** transducers are suitable for **wood** and **fiberglass** hulls.

STARTER KIT NMEA 2000

Necessary Kit to create a NMEA 2000 network, includes: power cable, 0,6 mt (2ft) cable, 4,5 mt (15 ft) cable, 2 T-connectors, terminator connectors.



CODE	DESCRIPTION	VAT EXCLUDED €
GN623076	NMEA 2000 Starter kit	84,98

ADAPTER AND EXTENSION CABLES

NEW



GN623071



GN623073



GN623074



GN623072



GN623075



GN623077

ADAPTOR CABLE

CODE	DESCRIPTION	VAT EXCLUDED €	VAT INCLUDED €
GN623071	Adapter cable for 7 pin transducers with 9 pin display	30,89	37,69
GN623072	Adapter cable for 9 pin transducers with 7 pin display	30,89	37,69

EXTENSION CABLES

CODE	DESCRIPTION	VAT EXCLUDED €	VAT INCLUDED €
GN623073	7-pin 3 meters extension cable with blue connector	46,23	56,40
GN623074	7-pin 6 meters extension cable with blue connector	46,23	56,40
GN623075	9-pin 3 meters extension cable with black XSONIC connector	81,25	99,12
GN623077	3 meters extension cable connector HOOK2 for CRUISE transducers	51,49	62,82

NOTES: Do not use more extension cables on the same line.

SIMRAD AUTOPILOTS

SIMRAD TP10 - TP22 - TP32 TILLERPILOTS

SIMRAD tillerpiilot for tiller-steered sailing yachts, easy to use and to install.



CODE	29,334 MM	VAT EXCLUDED €
GN620100	SIMRAD TP10 tiller autopilot (recommended for boats up to 32 ft)	438,90
GN620105	SIMRAD TP22 tiller autopilot - SimNet/NMEA (recommended for boats from 36 to 39 ft)	570,90
GN620110	SIMRAD TP32 tiller autopilot - SimNet/NMEA (recommended for boats of more than 39 ft)	708,40

SIMRAD DRIVEPILOT FOR OUTBOARDS

Drivepilot Pack for an automatic control right from your existing multifunctions display SIMRAD GO, XSE, NSS and NSO evo2. Recommended for outboard hydraulic steering systems with balanced cylinder from 50 up to 180 cc volume. Simrad Drivepilot provides high performances even with difficult sea conditions, thanks to the included rate compass. The pack includes: NAC-1 Autopilot Computer, rate RC42N compass with 5 mt. cable, hydraulic pump type 1, cables and accessories for mounting.



CODE	DESCRIPTION	VAT EXCLUDED €
GN620122	SIMRAD DrivePilot Outboard Autopilot Pack with hydraulic pump and rate compass	1.749,97

ACCESSORIES FOR SIMRAD AUTOPILOTS

SIMRAD WR10 WIRELESS REMOTE CONTROLLER

WR10 remote allows to control any SIMRAD autopilot wherever you are on board or far from the autopilot. Lightweight, compact design and easy to use. Main features: Heading control/dodge in 1° and 10° increments, up to 30m range, complete with waterproof base station.



CODE	DESCRIPTION	VAT EXCLUDED €
GN620120	SIMRAD WR10 wireless remote controller for autopilot	452,07

An aerial photograph of a sailboat with a white hull and a large white sail, sailing on a deep blue ocean. The boat is moving towards the bottom left, leaving a white wake behind it. The water's surface is textured with small waves and ripples.

B&G

A Passion for Sailing

ELETRONICA DI NAVIGAZIONE PER IMBARCAZIONI
DA **CROCIERA E REGATA**

B&G COMBO

B&G VULCAN TOUCH COMBO



Wind Plot



SailSteer & Sailing time



Sailing Instruments



Laylines on chart



VULCAN 12



VULCAN 7R



VULCAN 9FS

VULCAN Fishfinder/Chartplotter **touchscreen** (Widescreen, 16:9 colour WVGA TFT LCD display, with LED backlighting), high sensitivity internal antenna, NMEA 2000 interface, and Wi-Fi GoFree™ integrated module, to download and upgrade maps, softwares and apps directly, view and control your onboard displays in wireless mode with a smartphone or tablet (IOS – Android). Aside from the standard graphic representations, it includes modules dedicated to sailing, with specific functions such as SailSteer™ and SailingTime: through these representations, you can see all information related to wind, with according direction change sectors, layline, speed, compass, and much more. Supplied with quick release adjustable swivel mounting bracket, power cable, protective cover, Italian and multilingual software.

Compatible with VHF, autopilot, ForwardScan™ sonar and **supports plug-and-play connection to Broadband™ radar systems.**

Depth up to:

90 m approx* (DownScan 455/800 kHz).

300 m approx* (with transducer 83/200 kHz).

450 m approx* (with transducer 50/200 kHz).

750 m approx* (with traditional thru hull transducer 1 kW).

* depth capacity depends on sea bottom and other water conditions.

Optional Navionics+ – Platinum+ and C-MAP Max-N+ Micro SD cartography.

CODE	DESCRIPTION	VAT EXCLUDED €
GN623244	VULCAN 7R Fishfinder/Chartplotter (7" 800x480 pixel screen) without transducer	771,47
GN623246	VULCAN 9FS Fishfinder/Chartplotter (9" 800x480 pixel screen) without transducer	1.183,47
GN623247	VULCAN 12 Fishfinder/Chartplotter (12" 1280x800 pixel screen) without transducer	2.316,47
SPARE PARTS		
GN623037	Power cable for VULCAN 7R - 9FS - 12	37,39
GN623035	Mounting bracket for VULCAN 7R	27,81
GN623039	Mounting bracket for VULCAN 9FS	30,89
GN623081	Mounting bracket for VULCAN 12	30,89
GN623262	Protective cover for VULCAN 7R	18,54
GN623263	Protective cover for VULCAN 9FS	25,74
GN623264	Protective cover for VULCAN 12	30,89

B&G DIGITAL AND ANALOG DEVICES

B&G TRITON² SPEED / DEPTH / WIND PACK DEVICE

Triton² color device, it offers many powerful functions for sailing, including Sailsteer and Windplotted, and is extremely easy to use. Over-sized 4,1" LCD bonded display (320x240 pixel) with 170° viewing angle, and backlighting with day and night modes. Customizable navigation data viewing, as well as weather tracking, pilot information, speed, depth, wind, direction, AIS target, GPS data, and much more.

Measures 118 x 115 mm.



CODE	DESCRIPTION	VAT EXCLUDED €
GN623250	Triton ² Speed/Depth/Wind pack includes: Triton2 color display with eco/log triducer transducer, DST 800 plastic thru-hull, 608 stern wind transducer, and NMEA 2000 starter kit.	1.296,77
SPARE PARTS		
GN623260	Protective cover for Triton ²	13,60





Raymarine®



FIX MOUNT RAYMARINE

GPS RAYMARINE AXIOM™ TOUCH



Cartographic multifunction **touchscreen** GPS "AXIOM™" with LCD sunlight readable display with optical bonding and **superbright LED technology**. With LightHouse3 operating system and blazing fast quad core performance offers an intuitive navigation and easy to personalize. Complete with internal gps 10 Hz 72 channels antenna, NMEA 2000 interface through DeviceNet port, USB input compatible with SeaTalk with adaptor (optional), mounting bracket, power/data cable, protective cover, italian and multilingual software, owner's manual.

Wireless connectivity : through **Wi-Fi** video streaming and control for the most recent iOS, Android and Kindle devices.

Supports all Raymarine products: digital radar and Quantum, autopilot, audio server, video and Flir thermal cameras.

For fishfinder function add chartplotter module (black box) CP470 or CP570 CHIRP and transducer.

Optional Navionics+ – Platinum+ and C-MAP 4D - Max-N+ Micro SD cartography.

ATTENTION ONLY CARTOGRAPHIC NO COMBINED FISHFINDER / CHARTPLOTTER (for combined see the dedicated section "COMBINED RAYMARINE" in the following pages).

CODE	DESCRIPTION	VAT EXCLUDED €
GN625100	GPS RAYMARINE AXIOM 7 touchscreen colour (7" WVGA display - 800x480 pixel)	745,00
GN625100/NSD	GPS RAYMARINE AXIOM 7 touchscreen colour (7" WVGA display - 800x480 pixel) with Navionics+ Small Download cartography	895,00
GN625101	GPS RAYMARINE AXIOM 9 touchscreen colour (9" WVGA display - 800x480 pixel)	1.295,00
GN625101/NSD	GPS RAYMARINE AXIOM 9 touchscreen colour (9" WVGA display - 800x480 pixel) with Navionics+ Small Download cartography	1.445,00
GN625102	GPS RAYMARINE AXIOM 12 touchscreen colour (12" WXGA display - 1280x800 pixel)	2.645,00
SPARE PARTS		
GN625171	Power cable for AXIOM series	35,00
GN625181	Mounting bracket for AXIOM 7	70,00
GN625182	Mounting bracket for AXIOM 9	70,00
GN625184	Mounting bracket for AXIOM 12	70,00
GN625191	Protective cover for AXIOM 7	30,00
GN625192	Protective cover for AXIOM 9	35,00
GN625193	Protective cover for AXIOM 12	35,00

ACCESSORIES FOR RAYMARINE GPS-CHARTPLOTTER

RAYMARINE RADOME HD COLOR ANTENNAS

Radome HD colour antennas to be connected to all Raymarine multifunction displays with adaptive digital receiver that automatically adjusts to changing environmental and sea conditions for a dramatically clearer picture and **Bird Mode that automatically optimizes the receiver for detecting sea birds above schools of fish.**

256 colour multi-level target display with selectable colour palettes.

Power 4 KW – Max scale 48 mn.

RD418HD: horizontal beam width 4,9° - vertical 25°. Antenna diameter : 52,1 cm. weight 9,5 kg.

RD424HD: horizontal beam width 3,9° - vertical 25°. Antenna diameter: 65,2 cm. weight 10 kg.

Supplied without cable (available upon request 5-10-15-25 mt. cables)



CODE	DESCRIPTION	VAT EXCLUDED €
GN625134	RAYMARINE RD418HD RADAR ANTENNA HD COLOR 18" 4KW without cable	1.850,00
GN625135	RAYMARINE RD424HD RADAR ANTENNA HD COLOR 24" 4KW without cable	2.450,00

RAYMARINE WIRELESS CHIRP QUANTUM RADAR ANTENNA

QUANTUM WIRELESS CHIRP is the next generation of marine radar, new design it weighs 50% less than traditional magnetron radars. **Wi-Fi** or RayNet connections to any multifunction display equipped with Raymarine LightHouse. Setting a new standard for compact solid state radar for safe radiated emissions and substantially reduced power consumption. With exclusive ATX™ advanced target separation technology displays targets like boats, landmarks, rocks, buoys, and weather cells with unsurpassed resolution and separation quality. Equipped with the new CHIRP Pulse compression technology that ensures an excellent short-range detection and enhanced target detail with 6m minimum range. Moreover it ensures more energy reaches each target, resulting in superior imaging on long ranges, identifies small, weak targets, even when positioned close to strong returns.

Power 4 KW – Max scale 24 mn.

Horizontal beam width 4,9°
Vertical beam 20°
Radar's diameter 54,1 cm
Weight 5,6 kg.

Supplied without cable (available upon request 5-10-15-25 mt. cables)



CODE	DESCRIPTION	VAT EXCLUDED €	VAT INCLUDED €
GN625136	RAYMARINE QUANTUM Q24C radome with Wi-Fi and Ethernet 10 mt. power cable included	1.695,00	2.067,90



RAYMARINE FISHFINDER/PLOTTERS
RAYMARINE AXIOM™ TOUCH COMBO FISHFINDER/CHARTPLOTTER

Cartographic multifunction **touchscreen** "AXIOM™" Fishfinder/Chartplotter with LCD display with optical bonding and **superbright LED technology** direct sunlight visible. With LightHouse3 operating system and blazing fast quad core performance, Axiom offers an intuitive navigation and easy to customize. Complete with internal 10 Hz 72 channels gps antenna, NMEA 2000 interface through DeviceNet port, USB inlet compatible with SeaTalk through adaptor (optional), mounting bracket, power/data cable, protective cover, italian and multilingual user's interface, owner's manual.

Wireless connectivity : through **Wi-Fi** video streaming and control for the most recent iOS, Android and Kindle devices.

Supports all Raymarine products: digital radar and Quantum, autopilot, CP470 and CP570 CHIRP sonar modules, audio server, video and Flir thermal cameras.

Optional Navionics+ – Platinum+ and C-MAP 4D - Max-N+ Micro SD cartography.

CODE	DESCRIPTION	VAT EXCLUDED €
GN625105	RAYMARINE AXIOM 7 touchscreen colour Fishfinder/Chartplotter (7" WVGA display - 800x480 pixel) with CPT-100DVS DownVision transducer	945,00
GN625105/NSD	RAYMARINE AXIOM 7 touchscreen colour Fishfinder/Chartplotter (7" WVGA display - 800x480 pixel) with CPT-100DVS DownVision transducer and Navionics+ Small Download cartography	1.095,00
GN625105/3D	RAYMARINE AXIOM 7 touchscreen colour Fishfinder/Chartplotter (7" WVGA display - 800x480 pixel) with RV-100 RealVision 3D transducer	1.345,00
GN625105/3DNSD	RAYMARINE AXIOM 7 color touchscreen (WVGA 7" screen - 800x480 pixel) with RV-100 RealVision 3D DownVision transducer and Navionics+ Small Download cartography	1.495,00
GN625108	RAYMARINE AXIOM 9 touchscreen colour Fishfinder/Chartplotter (9" WVGA display - 800x480 pixel) with CPT-100DVS DownVision transducer	1.595,00
GN625108/NSD	RAYMARINE AXIOM 9 touchscreen colour Fishfinder/Chartplotter (9" WVGA display - 800x480 pixel) with CPT-100DVS DownVision transducer and Navionics+ Small Download cartography	1.745,00
GN625108/3D	RAYMARINE AXIOM 9 touchscreen colour Fishfinder (9" WVGA display - 800x480 pixel) with RV-100 RealVision 3D transducer	1.895,00
GN625111	RAYMARINE AXIOM 12 touchscreen colour Fishfinder/Chartplotter (12" WXGA display - 1280x800 pixel) - display only	2.895,00
SPARE PARTS		
GN625171	Power cable for AXIOM series	35,00
GN625181	Mounting bracket for AXIOM 7	70,00
GN625182	Mounting bracket for AXIOM 9	70,00
GN625184	Mounting bracket for AXIOM 12	70,00
GN625191	Protective cover for AXIOM 7	30,00
GN625192	Protective cover for AXIOM 9	35,00
GN625193	Protective cover for AXIOM 12	35,00
GN625215	CHIRP transom mount transducer with depth/temp. CPT100DVS (supplied as standard with GN625105/108 - GN625105/NSD - GN625108/NSD)	115,00
GN625214	CHIRP transom mount transducer with depth/temp. RV-100 RealVision 3D (supplied as standard with GN625105/3D - GN625108/3D)	395,00

FOR TRANSDUCERS SEE PAGES 48 - 49 / FOR CARTOGRAPHY SEE PAGES 52 - 57

RAYMARINE AXIOM™ PRO HYBRIDTOUCH COMBO FISHFINDER/CHARTPLOTTER



"AXIOM PRO™" multifunction **hybridtouch** Fishfinder/Chartplotter gives the possibility to switch between multi-touch mode and a small keypad equipped with a rotating knob, LCD display with optical bonding, with **superbright LED technology** direct sunlight visible. With LightHouse3 operating system and blazing fast quad core performance, Axiom offers an intuitive navigation and easy to customize. Available with RealVision 3D and 1 kW CHIRP Sonar. Complete with internal 10 Hz 72 channels gps antenna, NMEA 2000 interface through DeviceNet port, USB inlet compatible with SeaTalk through adaptor (optional), mounting bracket, power/data cable, protective cover, italian and multilingual user's interface, owner's manual.

Wireless connectivity : through **Wi-Fi** video streaming and control for the most recent iOS, Android and Kindle devices.



Supports all Raymarine products: digital radar and Quantum, autopilot, CP470 and CP570 CHIRP sonar modules, audio server, video and Flir thermal cameras.

Optional Navionics+ – Platinum+ and C-MAP 4D - Max-N+ Micro SD cartography.

CODE	DESCRIPTION	VAT EXCLUDED €
GN625109	RAYMARINE AXIOM 9 PRO S HybridTouch colour Fishfinder/Chartplotter (9" display - 1280x720 pixel) with HIGH CHIRP integrated module without transducer	2.395,00
GN625109/3D	RAYMARINE AXIOM 9 PRO RVX HybridTouch colour Fishfinder/Chartplotter (9" display - 1280x720 pixel) with RealVision 3D and 1 kW CHIRP integrated module, without transducers	2.645,00
GN625113	RAYMARINE AXIOM 12 PRO S Fishfinder/Chartplotter colour HybridTouch (9" display - 1280x800 pixel) with integrated HIGH CHIRP module without transducer	3.695,00
GN625113/3D	RAYMARINE AXIOM 12 PRO RVX Fishfinder/Chartplotter colour HybridTouch (9" display - 1280x800 pixel) with RealVision 3D and 1 kW CHIRP integrated module, without transducer	3.945,00
SPARE PARTS		
GN625171/PRO	Power cable for AXIOM PRO series	130,00
GN625182/PRO	Mounting bracket for AXIOM 9 PRO	95,00
GN625184/PRO	Mounting bracket for AXIOM 12 PRO	95,00
GN625192/PRO	Protective cover for AXIOM 9 PRO	35,00
GN625193/PRO	Protective cover for AXIOM 12 PRO	35,00

ACCESSORIES FOR RAYMARINE GPS/FISHFINDER

RAYMARINE DOWNVISION TRANSMOUNT TRANSDUCERS

	CODE	FUNCTIONS AND FREQUENCY	COMPATIBILITY	VAT EXCLUDED €
	GN625215	CHIRP transom mount transducer with depth/temp. CPT100DVS (10 m cable)	Series A/eS/Axiom	115,00
	GN625214	CHIRP transom mount transducer with depth/temp. RV-100 RealVision 3D (8 m cable)	Axiom - Axiom PRO	395,00





RAYMARINE HYPERVISION TRANSMOUNT TRANSDUCERS

	CODE	FUNCTIONS AND FREQUENCY	COMPATIBILITY	VAT EXCLUDED €
	GN625220	HyperVision™ HV-100 transom mount transducer with depth/temp. (6 m cable)	ELEMENT	245,00

RAYMARINE TRADITIONAL TRANSMOUNT TRANSDUCERS

	CODE	FUNCTIONS AND FREQUENCY	COMPATIBILITY	VAT EXCLUDED €
	GN625200	Transom mount transducer with depth/temp. P48 200 kHz	Series A/C/E/eS	45,00

RAYMARINE DOWNVISION THRU-HULL TRANSDUCERS



	CODE	FUNCTIONS AND FREQUENCY	COMPATIBILITY	VAT EXCLUDED €
	GN625216	CHIRP thru-hull plastic transducer with depth/temp. CPT110 (10 m cable)	Series A/eS/Axiom DV (all Axiom RV and Axiom PRO-RVX displays need the adaptor cable from 25 pin to 9 pin A80490 transducers))	295,00
	GN625217	CHIRP DEPTH/TEMP conical bronze thru hull transducer CPT-S - 12°	Series A/eS - Axiom PRO	199,00
	GN625218	CHIRP thru-hull plastic transducer with depth/temp. RV-300 RealVision 3D	Axiom - Axiom PRO	795,00
	GN625219	CHIRP thru hull bronze transducer with depth./temp. RV-200 RealVision 3D	Axiom - Axiom PRO	995,00

RAYMARINE HYPERVISION THRU-HULL TRANSDUCERS

	CODE	FUNCTIONS AND FREQUENCY	COMPATIBILITY	VAT EXCLUDED €
	GN625223	HyperVision™ HV-300 thru-hull plastic transducer with depth/temp. CPT110 (6 m cable) - 0°*	ELEMENT	295,00

* upon request we can supply the transducer with 12° left side and 12° right side tilt angles.

RAYMARINE TRADITIONAL THRU-HULL TRANSDUCERS

	CODE	FUNCTIONS AND FREQUENCY	COMPATIBILITY	VAT EXCLUDED €
	GN625208	CHIRP depth/temp. Conical (NO Downvision) plastic thru hull transducer CPT-S - 0° *	Axiom	149,00
	GN625210	Thru hull bronze transducer with depth/speed/temp. B744V with fairing block 50/200 kHz 600 W	Series A/C/E/eS - Axiom (all Axiom displays need the adaptor cable from 7 pin to 25 pin GN625175 transducers))	455,00

* upon request we can supply the transducer with 12° or 20° tilt angles.

N.B.: plastic transducers are suitable for **fiberglass**, **STEEL** and **aluminium** hulls.
Bronze and steel transducers are suitable for **wood** and **fiberglass** hulls.

ADAPTER CABLES

NEW



GN625175



GN625176



GN625177

CODE	DESCRIPTION	VAT EXCLUDED €
GN625175	Adapter cable for 7 pin transducers with 25 pin display Axiom series	50,00
GN625176	Adapter cable for 10 green pin transducers (Dragonfly) with 15 pin display Element series	65,00
GN625177	Adapter cable for 9 pin transducers with (CPT-S/DVS) with 15 pin display Element series	65,00

RAYMARINE AUTOPILOTS

RAYMARINE EVOLUTION AUTOPILOTS



RAYMARINE EVOLUTION autopilots, with advanced aerospace guidance technology, detect the environment and calculate parameters to guarantee the best performance, with 9-axis precision monitoring of pitch, roll, yaw and heading. Optimal and reliable course keeping, independently from speed or water conditions.
Easy to install: EV sensor core can be installed above or below deck. Install upside-down or off the vessel's centre line. No lengthy calibration procedures to perform. No compass calibration required. Plug and play connections.

The EVOLUTION Autopilots package includes: control Head, EV-1 sensor, Autopilot Control Unit (ACU) and drive unit. The drive unit (inboard mechanical/ hydraulic or cockpit mounted) and correct ACU for your vessel is dependent on the steering system and displacement of the vessel itself.

The choice of the most suitable autopilot depends on:

1. Steering system type.
2. If it's an hydraulic system it is necessary to know the volume (cc) of the cylinder to choose the most suitable pump.
3. The boat's dimension and displacement: remember to always take the fully laden displacement weight of your vessel into account (often 20% above the designed displacement).

PACKAGE COMPONENTS							
	MODEL	BOAT	SENSOR EV	POWER UNIT ACU	RUDDER ANGLE	CONTROL UNIT	ACTUATOR
GN625150	EV-100 Power	Engine , hydraulic steering (50-150 cc cylinder volume) **	EV-1	100	not supplied as standard	p70Rs	0,5 Hydraulic pump type
GN625152	Ev-100 Wheel	Sail boats , wheel drive Maximum displacement 7500 kg *	EV-1	100	not supplied as standard	p70s	Wheel actuator
GN625154	EV-100 Tiller	Sail boats , tiller drive Maximum displacement 6000 kg *	EV-1	100	no	p70s	Tiller
GN625156	EV-200 Hydraulic	Engine , hydraulic steering (80-230 cc. cylinder volume) **	EV-1	200	yes	p70Rs	1 Hydraulic pump type
GN625157	EV-150 Hydraulic	Engine , hydraulic steering (80-230 cc. cylinder volume) **	EV-1	150	no	p70Rs	1 Hydraulic pump type
GN625158	EV-200 Linear	Sail boats , mechanical steering with cables Maximum displacement 11000 kg *	EV-1	200	yes	p70s	Type 1 mechanical linear

* Full load displacement

** Displacement shall not apply to hydraulic steering since the actuator depends on the cylinder volume of the steering.

CODE	DESCRIPTION	VAT EXCLUDED €
GN625150	EV-100 POWER c/p70Rs AUTOPILOT PACK, ACU100 and hydraulic pump type 0,5	1.495,00
GN625152	EV-100 WHEEL c/p70s AUTOPILOT PACK, ACU100 and wheel actuator	1.495,00
GN625154	EV-100 TILLER c/p70s AUTOPILOT PACK, ACU100 and tiller actuator	1.495,00
GN625156	EV-200 HYDR. c/p70Rs AUTOPILOT PACK, ACU200 and hydraulic pump type 1	2.495,00
GN625157	EV-150 HYDR. c/p70Rs, ACU150 AUTOPILOT PACK and type 1 hydraulic pump	1.995,00
GN625158	EV-200 LINEAR. c/p70s AUTOPILOT PACK, ACU200 and mechanical linear actuator type 1	2.995,00



RAYMARINE REMOVABLE COCKPIT AUTOPILOTS FOR TILLER STEERED YACHTS

RAYMARINE autopilots for sailing boats with tiller drive, are the most sold thanks to performance, reliability and simplicity of use. The LCD backlighting display and intuitive keypad provide safe and easy access. The AutoTack control makes the boat veer leaving your hand free for lines and the AutoSeastate keeps the course with less power consumption. They can be used as independent units or can be connected to a SeaTalk/NMEA GPS.

Raymarine ST1000+: recommended for boats with displacement up to 3000 kg (6600 lbs)*

Raymarine ST2000+: recommended for boats with displacement up to 4500 kg (10000 lbs)*

* Remember to always take the fully laden displacement weight of your vessel into account (often 20% above the designed displacement).

CODE	DESCRIPTION	VAT EXCLUDED €
GN625138	RAYMARINE ST1000 PLUS tiller autopilot	495,00
GN625140	RAYMARINE ST2000 PLUS tiller autopilot	595,00

ACCESSORIES FOR RAYMARINE AUTOPILOTS



S100 WIRELESS REMOTE CONTROLLER FOR RAYMARINE AUTOPILOTS

The **S100** remote control gives you basic, onboard wireless control of any Raymarine SeaTalk autopilot, even if you're below deck and out of sight of your autopilot. Lightweight and compact for easy handling. Key features: two lines of text, signal strength indicator, out of range of base station warning, powered by 2 AAA alkaline batteries.

CODE	DESCRIPTION	VAT EXCLUDED €
GN625160	RAYMARINE SS100 remote controller for autopilot	415,00



REMOTE CONTROL AND WIRELESS SMARTCONTROLLER

SMARTCONTROLLER is a wireless control that gives you basic, onboard wireless control of any Raymarine SeaTalk autopilot (cannot calibrate autopilot). Moreover it is a wireless instrument repeater which means freedom to monitor vital information when you're on deck or out of site of your instruments. Lightweight and compact for easy handling, the SmartController is a breeze to use thanks to its intuitive interface.

Key features: user - definable pages (1, 2 or 4 text lines and graphics), keylock security and backlit buttons, display local and system alarms.

CODE	DESCRIPTION	VAT EXCLUDED €
GN625163	Remote control and wireless smartcontroller	565,00

RAYMARINE DIGITAL AND ANALOGIC INSTRUMENTS



RAYMARINE i40 DIGITAL INSTRUMENTS

Series i40 digital instruments with extra digits (max 28 mm) and razor sharp LCD, red backlighting for improved visibility, have outstanding visibility in all lighting conditions. For sailing boats, yacht and Ribs with small dimensions, these compact yet powerful SeaTalk instrument displays offer full integration with Raymarine autopilots and navigation equipment and can be surface or trunion mounted. Connection SeaTalk1 (SeaTalk^{NG} converter included). Dimensions 128 mm x 72 mm.

CODE	DESCRIPTION	VAT EXCLUDED €
GN625000	i40 Speed Pack with thru hull P371 transducer with Speed/Temp	295,00
GN625003	i40 Depth Pack with Depth P7 Thru hull transducer	295,00
GN625005	i40 Bidata Pack with Speed/Temp P371 and Depth P7 thru hull transducers	395,00
GN625008	i40 Wind Pack with Wind RotaVecta transducer (cable 20m)	450,00
SPARE PARTS		
GN625001	i40 Speed Display	215,00
GN625004	i40 Depth Display	215,00
GN625006	i40 Bidata Display	215,00
GN625009	i40 Wind Display	215,00
GN625195	Protective cover i40	15,00

RAYMARINE i50 - i60 INSTRUMENTS



Series i50 - i60 digital instruments with extra large digits (max 28 mm) and razor sharp LCD, red backlighting for improved visibility, have outstanding visibility in all lighting conditions. For sailing boats, yacht and Ribs with small dimensions, these compact yet powerful instrument displays offer full integration with Raymarine autopilots and navigation equipment and can be surface or trunnion mounted. SeaTalk1 interface (STNG converter included). Dimensions 128 mm x 115 mm.

CODE	DESCRIPTION	VAT EXCLUDED €
GN625020	i50 Speed Pack with thru hull P120 removable transducer with Speed/Temp.	520,00
GN625024	i50 Depth Pack with thru hull P19 transducer with Depth	520,00
GN625028	i50 Tridata Pack with thru hull P120 Removable transducer with Speed/Temp and P19 transducer with Depth	745,00
GN625032	i60 Wind Pack, with Wind standard transducer (30m cable)	945,00
SPARE PARTS		
GN625021	i50 Speed digital Display	445,00
GN625025	i50 Depth digital Display	445,00
GN625029	i50 Tridata digital Display	545,00
GN625033	i60 Wind analogic Display	495,00

RAYMARINE i70s INSTRUMENTS

The new i70 Raymarine colour instrument, with a new Lighthouse user's interface, offers many powerful functions and it is easy to use. The over-sized 4" LCD display (320x240 pixel) with 160° viewing angles and **anti-reflective coating** for improved visibility in bright sunlight is simple to read from any angle and distance.

It can be completely customised according to boat's data with fonts of 43 mm. on widescreen mode: from traditional analog dials to engine information and tank levels, AIS repeater.

It offers the connection with SeaTalk^{NG} and NMEA 2000 network and, with the correspondent transducers, supports the following data views: Wind, Speed, Depth, Tridata, Engine (NMEA 2000), Environmental (NMEA 2000), Fuel (NMEA 2000) and navigation.

Interface SeaTalk1 (converter included STNG).
Dimensions 110 x 115 mm.



CODE	DESCRIPTION	VAT EXCLUDED €
GN625038	i70s colour Display	595,00
GN625039	System pack includes: i70s colour display w/triducer thru hull plastic DST 800 transducer eco/log, stern wind transducer and ITC-5 module.	1.395,00
SPARE PARTS		
GN625197	Protective cover for i70s (eS series style)	15,00



NAVIONICS CARTOGRAPHY

NAVIONICS+ SMALL CARTRIDGE



Carta Nautica



SonarChart™



Community Edits



Aggiornamenti quotidiani

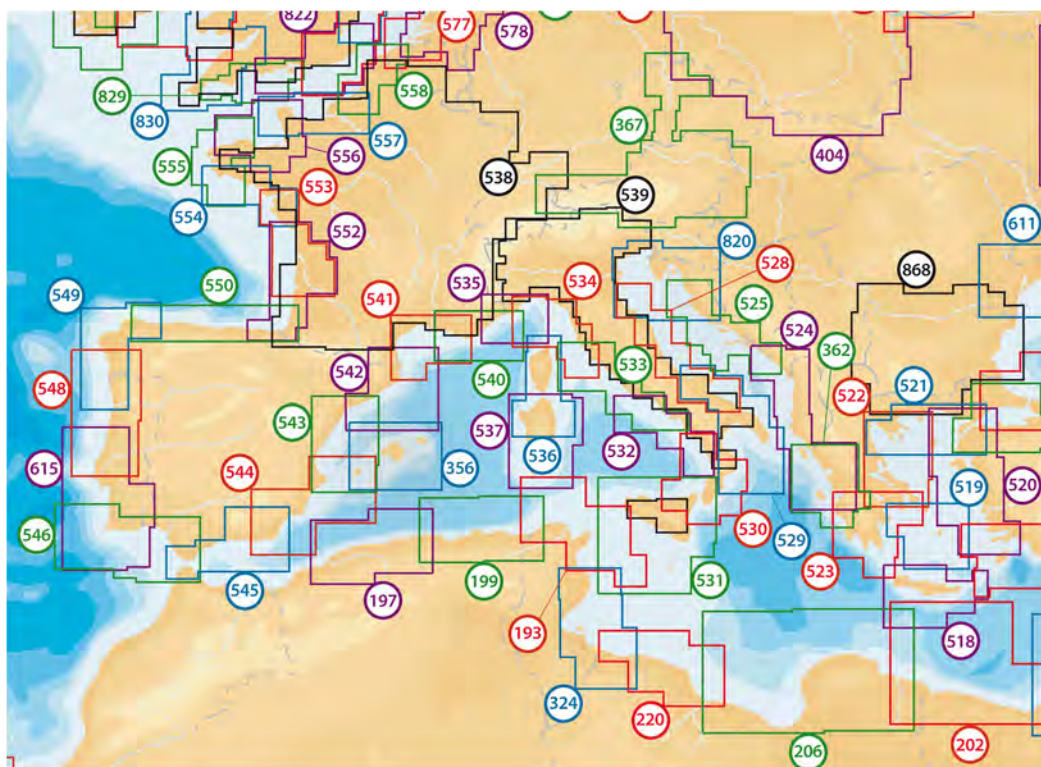

Autorouting da Molo a Molo



SonarChart™ LIVE



Opzioni Mappa Avanzate



Plotter Sync

CODE	DESCRIPTION	VAT EXCLUDED €
GN630080	Navionics+ Small cartridge SD (specify the code in case of order)	129,00
GN630050	Navionics+ Small cartridge Compact Flash (specify the code in case of order)	129,00

NAVIONICS+ XL9 CARTRIDGE



Carta Nautica



SonarChart™



Community Edits



Aggiornamenti quotidiani

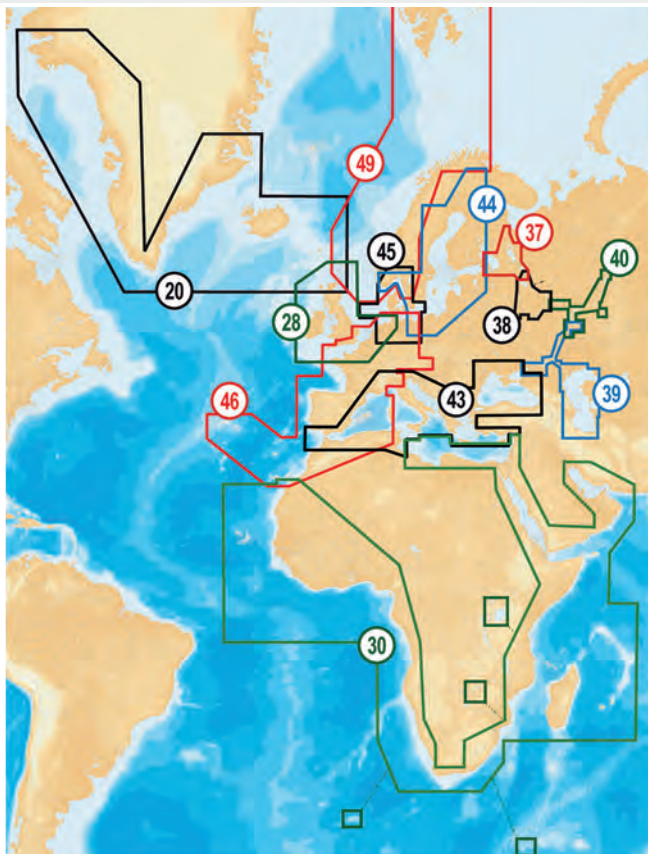

Autorouting da Molo a Molo



SonarChart™ LIVE



Opzioni Mappa Avanzate



Plotter Sync

























































































CODE	DESCRIPTION	VAT EXCLUDED €
GN630085	Navionics+ XL9 cartridge SD (specify the code in case of order)	199,00
GN630048	Update* Navionics Update XL9 SD supp.	99,00
GN630055	Navionics+ XL9 cartridge Compact Flash (specify the code in case of order)	199,00

* It's necessary to activate it using an old NAVIONICS Silver, Gold or Navionics+ card.

CODE	DESCRIPTION	VAT EXCLUDED €
GN630060	Platinum+ XL Cartridge SD (specify the code in case of order)	199,00
GN630065	Platinum+ XL Cartridge Compact Flash (specify the code in case of order)	199,00

A map of Europe with 14 numbered regions outlined in various colors. The regions are: 11 (red outline, northern Scandinavia), 12 (blue outline, central Scandinavia), 13 (pink outline, central Europe), 14 (green outline, eastern Europe), 15 (green outline, central Europe), 16 (blue outline, eastern Europe), 17 (light blue outline, central Europe), 25 (red outline, central Europe), 26 (green outline, central Europe), 28 (black outline, western Europe), 31 (blue outline, western Europe), 32 (red outline, southern Europe), 33 (black outline, southern Europe), and 34 (green outline, southern Europe).

CODE	DESCRIPTION	VAT EXCLUDED €
GN630068	Platinum+ XL3 Cartridge SD (specify the code in case of order)	299,00
GN630066	Platinum+ XL3 Cartridge Compact Flash (specify the code in case of order)	299,00

Model		Format	NAVIONICS+ NAVIONICS+ NAVIONICS+ SMALL	NAVIONICS+ NAVIONICS+ NAVIONICS+ SMALL	PLATINUM+	ADVANCED FEATURES				
			Blank (Downloadable)	Preloaded	Preloaded	Dock-to-dock Autorouting ¹	SonarChart™ Live	Advanced Map Options	Plotter Sync	
ACTIA® 	Actia	MSD								
B&G ²	Zeus ³ 7, 9, 12, 16; Vulcan 5, 7, 9, 12	SD/MSD	  	  	  	✓	 	✓	✓	
	Zeus ² 7, 9, 12	SD/MSD	  	  	  	✓	  	✓		
	Zeus Touch 7, 8, 12; Zeus 8, 12	SD/MSD	  	  	  		 			
geonav	G12; G10	SD/MSD								
 HUMMINBIRD ²	SOLIX 10 , SI; SOLIX 12 , SI; SOLIX 15 , SI	MSD	  	  	  					
	ONIX 8ci Combo, 8ci SI Combo, 10ci Combo, 10ci SI Combo; ION 10, 12	MSD	  	  	  					
	HELIX 12 CHIRP GPS G3N, CHIRP MEGA DI+ GPS G3N, CHIRP MEGA SI+ GPS G3N, CHIRP MEGA DI+ GPS G3N CHO; CHIRP MEGA SI GPS G2N, CHIRP GPS G2N, CHIRP DI GPS G2N, CHIRP SI GPS G2N, CHIRP SI GPS, CHIRP SI GPS KVD, CHIRP DI GPS, CHIRP GPS									
	HELIX 10 CHIRP GPS G3N, CHIRP MEGA DI+ GPS G3N, CHIRP MEGA SI+ GPS G3N, CHIRP MEGA DI+ GPS G3N CHO; CHIRP MEGA SI GPS G2N, CHIRP GPS G2N, CHIRP DI GPS G2N, CHIRP SI GPS G2N, SI GPS KVD, SI GPS, DI GPS, SONAR GPS									
	HELIX 9 CHIRP GPS G3N, CHIRP MEGA DI+ GPS G3N, CHIRP MEGA SI+ GPS G3N, CHIRP MEGA DI+ GPS G3N CHO; CHIRP MEGA SI GPS G2N, CHIRP GPS G2N, CHIRP DI GPS G2N, CHIRP SI GPS G2N, SI GPS KVD, SI GPS, DI GPS, SONAR GPS	MSD	 	 	 					
	HELIX 8 CHIRP GPS G3N, CHIRP MEGA DI GPS G3N, CHIRP MEGA SI+ GPS G3N, CHIRP MEGA DI GPS G3N CHO									
	HELIX 7 CHIRP GPS G3, CHIRP GPS G3N, CHIRP MEGA DI GPS G3, CHIRP MEGA SI GPS G3, CHIRP MEGA DI GPS G3N, CHIRP MEGA SI GPS G3N, CHIRP MEGA DI GPS G3 NAV+, CHIRP MEGA SI GPS G3 NAV+, CHIRP MEGA DI GPS G3N CHO; CHIRP xGPS G2, CHIRP GPS G2N, CHIRP DI GPS G2, CHIRP DI GPS G2N, CHIRP SI GPS G2, CHIRP SI GPS G2N									
	HELIX 5 CHIRP GPS G2, CHIRP GPS G2 PT, CHIRP DI GPS G2, CHIRP SI GPS G2									
	1199CI HD SI, 1199CI HD SI KVD, 1198c SI, 1197, 1159CI HD, 1159CI HD XD, 1159CI HD DI, 1158c, 1158c DI, 1157, 1155									
	999CI HD SI, 999CI HD SI KVD, 998c HD SI, 998c SI, 998, 997, 967, 959CI HD, 959CI HD XD, 959CI HD DI, 958c HD, 958c HD DI, 958, 957, 955, 947, 937, 917	SD/MSD	 	 	 					
899CI HD SI, 899CI HD SI NAV, 899CXI HD SI, 898c HD SI, 859CI HD, 859CI HD XD, 859CI HD DI, 858c HD, 858c HD DI, 858;										
987, 798ci HD SI, 798, 797, 788ci HD, 788ci HD DI, 788ci HD Combo CHO, 787, 786, 785, 767, 757, 755, 737, 698CI HD SI, 698CI HD SI KVD, 688CI HD, 688CI HD DI, 688CI HD XD, 688 ci HD DI KVD NAV; 598ci HD SI, 597ci HD, 597ci HD DI, 597, 587ci HD, 587;	SD/MSD	 	 							
HELIX 5 DI GPS, XD GPS, SONAR GPS, GPS, SI GPS, SI GPS KVD	MSD	 	 							
HELIX 7 SI GPS, SI GPS KVD, DI GPS, SONAR GPS, GPS, X GPS										
595c	SD/MSD									

IMPORTANT: Always make sure your GPS chartplotter is updated with the latest firmware release from OEM for the best performance.



Nautical Chart



SonarChart™



Community Edits



on Plotter



with embedded Wi-Fi®



with GoFre























































































































































































with Digital Yacht Sonar Server

¹Autorouting is for planning purposes only and does not replace safe navigation operations.

²Use SonarChart™ Live on mobile to automatically share sonar logs with Navionics.

Wi-Fi is a registered trademark of the Wi-Fi Alliance.

Model	Format	NAVIONICS+ NAVIONICS+ NAVIONICS+ OFFSHORE SMALL	NAVIONICS+ NAVIONICS+ NAVIONICS+ OFFSHORE SMALL	PLATINUM+	ADVANCED FEATURES			
		Blank (Downloadable)	Preloaded	Preloaded	Dock-to-dock Autorouting ¹	SonarChart™ Live	Advanced Map Options	Plotter Sync
LOWRANCE ² HDS LIVE 7, 9, 12, 16; HDS Carbon 7, 9, 12, 16; HDS Gen3 7, 9, 12 Elite Ti² 7, 9, 12; Elite Ti 5, 7, 9, 12	SD/MSD	  	  	  	✓	 	✓	✓
HDS Gen2 Touch 7, 7m, 9, 9m, 12, 12m;	SD/MSD	  	  	  	✓ (not in U.S.)	 		
HDS Gen2 5, 5m, 7, 7m, 8, 8m, 10, 10m	SD/MSD	  	  	  		 		
HDS Gen1 5, 5m, 7, 7m, 8, 8m, 10, 10m	SD/MSD	  	  	  				
Hook² Combo 5, 7, 9, 12	SD/MSD	  	  				✓	
Elite 4 HDI, 5 HDI, 7 HDI, 4 CHIRP, 5 CHIRP, 7 CHIRP, 9 CHIRP; Mark 4 HDI, 4 CHIRP; Hook 4, 5, 7, 9	SD/MSD ³	  	  					
Elite 7 Broadband, 7M Gold	SD/MSD	 	 					
MAGELLAN eXplorist 510, 610, 710	SD/MSD							
NAVIOP Genius 7 Glass, 15 Glass, 7, 10, 13, 15	MSD							
Raymarine eSeries 7, 7D, 95, 97, 125, 127, 165 cSeries 95, 97, 125, 127 aSeries 6, 7, 9, 12, 65, 67, 68, 75, 77, 78, 95, 97, 98, 125, 127, 128	MSD	  	  	  	✓	 	✓	✓
eS Series 7, 9, 12, 75, 77, 78, 97, 98, 127, 128 gS Series 95, 125, 165, 195	MSD	  	  	   ⁴	✓	 	✓	✓
Element 7 HV, 9 HV, 12 HV Axiom XL 16, 19, 22, 24 Axiom Pro 9, 12, 16 Axiom 7, 9, 12	MSD	  	  	   ⁴	✓	 	✓	✓
Dragonfly 4 Pro, 5 Pro, 7 Pro	MSD	  	  					✓
Dragonfly 5 M, 6, 7	MSD	  	  					
G Series G120, G150, G170, G190, GPM400 E Series Widescreen E140W, E120W, E90W C Series Widescreen C140W, C120W, C90W A Series 70, 70D, 57, 57D, 50, 50D	CF	 	 	 				
SAMYUNG ENC NAVIS 2500, 2600, 3000, 3100, 3700, 3800, 5100, 700, 800; N/NF 100, 120, 3800, 430, 5100, 560, 700, 800	SD/MSD	 	 					
AIS 50N	SD							
SIMRAD ² NSS evo3 7, 9, 12, 16; GO XSE 5, 7, 9; GO 7, 9, 12	SD/MSD	  	  	  	✓	 	✓	✓
NSS evo2 7, 9, 12, 16, 7m, 9m	SD/MSD	  	  	  	✓	  	✓	
<i>Processor supporting external monitor (size range: 15 - 24 depending on buyer's choice)</i> NSO evo3 ; NSO evo2	SD/MSD	  	  	  	✓	  	✓	
NSO ; NSE 8, 12; NSS 7, 8, 12	SD/MSD	  	  	  				
SITEX ² SAS -300, SVS -460, SVS -460 4, SVS -560, SVS -560 5, SVS -750, SVS -760, SVS -760 7, SVS -880, SVS -1010	SD/MSD	  	  					

IMPORTANT: Always make sure your GPS chartplotter is updated with the latest firmware release from OEM for the best performance.

 Nautical Chart  SonarChart™  Community Edits  on Plotter  with embedded Wi-Fi®  with GoFree  with Digital Yacht Sonar Server

¹Autorouting is for planning purposes only and does not replace safe navigation operations.

²Use SonarChart™ Live on mobile to automatically share sonar logs with Navionics.

³Latest firmware release is required to run memory cards over 2 GB.

⁴Of the Platinum features, Satellite Overlay, Panoramic Photos and Pilot Books are compatible.

Wi-Fi is a registered trademark of the Wi-Fi Alliance.

Beginning in 2013, our products have come on 2 GB or larger memory cards. Always make sure your GPS chartplotter is compatible. Some GPS chartplotters may be compatible with 2 GB memory cards but may have difficulty with large file sizes.

GPS CHARTPLOTTERS WITH LIMITED CHART SIZE CAPABILITY

Model	Format	NAVIONICS+ SMALL	NAVIONICS+ NAVIONICS+ UPDATES	PLATINUM+	ADVANCED FEATURES
		Blank (Downloadable) ¹	Blank (Downloadable)	Preloaded	SonarChart™ Live
FURUNO NavNet VX2	SD/MSD				
geonak 11 C Net; 11 C; 7 Wide, Wide Net; 5 Touring; 4 Gipsy, Gipsy NMEA	CF				
3; 3S	SD/MSD				
Multy; 11 Flash, Sun, Sunshine; 10 C; 8 Sunshine; 7 C; 6 Sun, Sunshine; 5 C; 4 CXS, C	CF				
HUMMINBIRD 768, 581i, 581, 580i, 580, 398ci SI, 386ci, 386ci DI, 385ci, 385ci DI, 365i, 365	SD/MSD				
LOWRANCE Elite 4, 4DS, 4m, 4m HD, 5, 5 DSI, 5m, 5m HD; Mark 4 (MicroSD only); LMS 527c df iGPS, 525c df, 522c IceMachine, 522c iGPS, 520c; LCX 113c HD, 112c, 37c, 28c HD, 27c; GlobalMap 9300, 9200, 8300, 8200, 7300, 7200, 5300, 5200, 5150	SD/MSD				
MURPHY PowerView 1200, 1100, 780B, 780, 485; HelmView HV1000i, HV450	SD/MSD				
NORTHSTAR 6100i (requires S/W update 7.76); 6000i	CF				
Raymarine E Series E120, E80	CF				
C Series C120; C80; C70	CF				
Raychart 400, 435, 435i	CF				

IMPORTANT: Always make sure your GPS chartplotter is updated with the latest firmware release from OEM for the best performance.

Nautical Chart SonarChart™ Community Edits with Digital Yacht Sonar Server



CF (CompactFlash)



SD (SecureDigital)

¹Navionics+ Small can be upgraded online to Navionics+ Large. In some cases, it may not be possible to download the full chart coverage at one time.

C-MAP CARTOGRAPHY

C-MAP MAX LOCAL CARTRIDGE

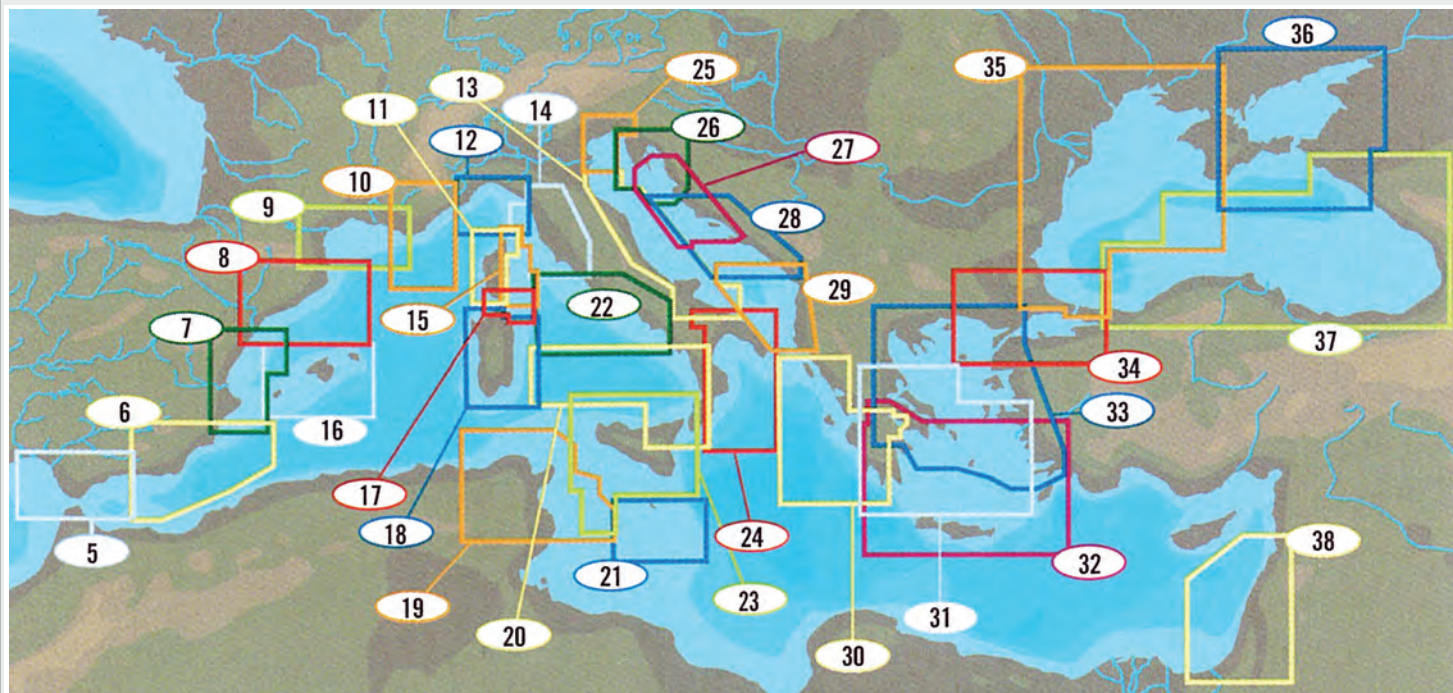

CODE	DESCRIPTION	VAT EXCLUDED €
GN631002	C-MAP MAX Local cartridge (in case of order please specify code, zone and format)	129,00

C-MAP MAX WIDE and MEGA WIDE CARTRIDGE

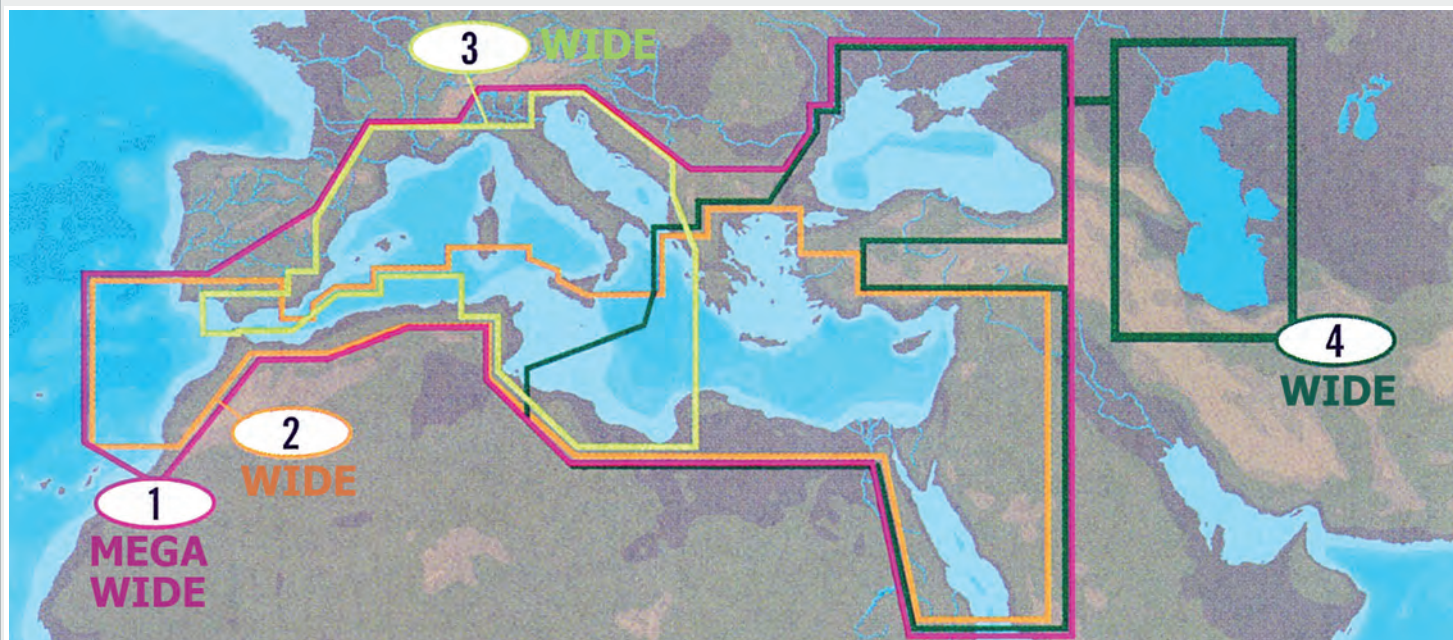

CODE	DESCRIPTION	VAT EXCLUDED €
GN631000	C-MAP MAX Wide cartridge (in case of order please specify code, zone and format)	209,00
GN631003	C-MAP MAX Mega Wide MW1 cartridge (specify card format)	299,00



C-CARD



SD-CARD - MICRO-SD CARD

GARMIN CARTOGRAPHY
GARMIN LARGE BLUECHART G3 VISION CARTRIDGE
NEW

CODE	DESCRIPTION	VAT EXCLUDED €
SYGVEU723L	Garmin Large G3 VISION MicroSD or SD cartridge Mediterranean Sea & Black Sea & Iberian Peninsula.	327,86

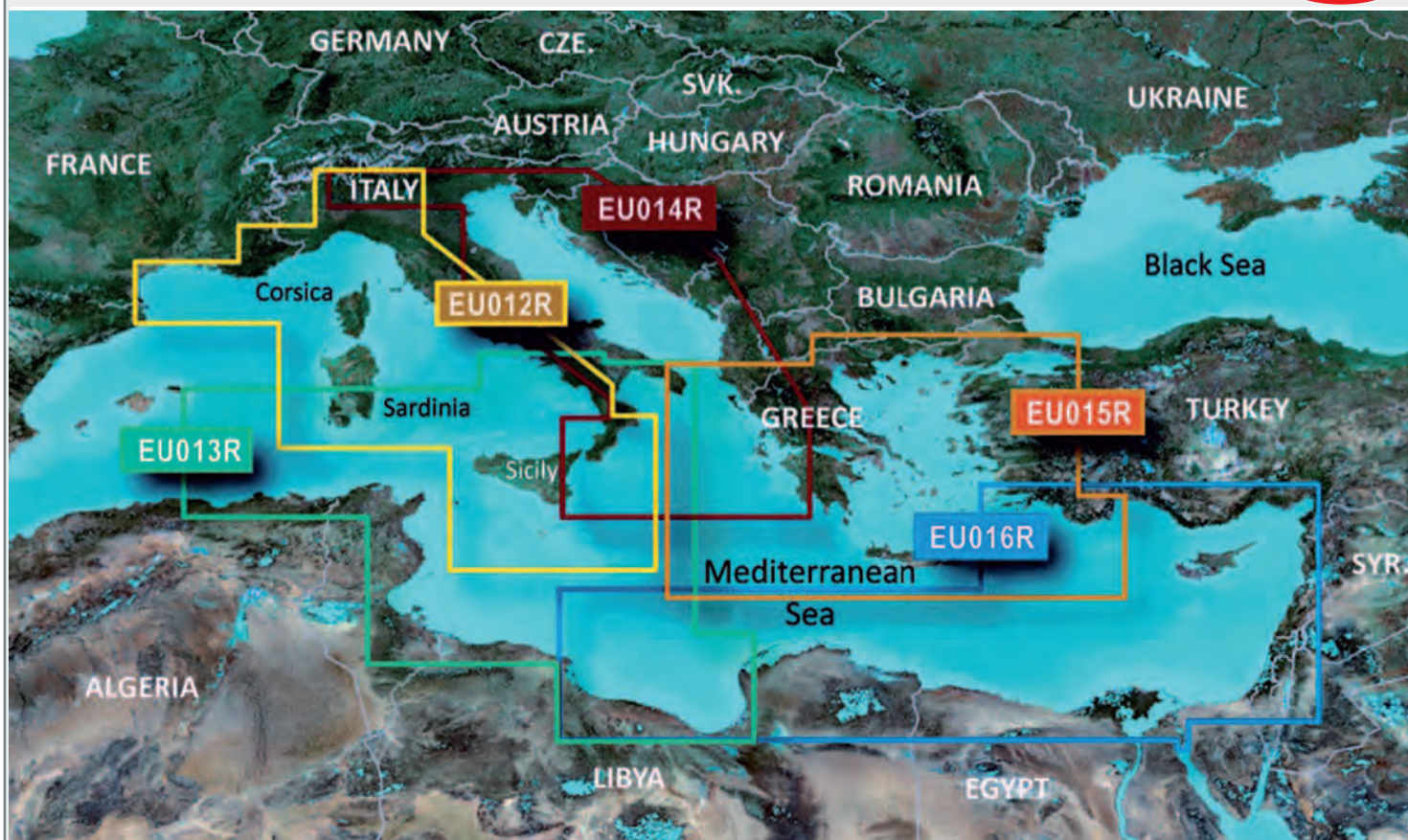
GARMIN REGULAR BLUECHART G3 - G3 VISION CARTRIDGE
NEW

CODE	DESCRIPTION	VAT EXCLUDED €
SYGHXEU012R	Garmin Regular G3 MicroSD or SD cartridge Italy west coast	122,94
SYGVEU012R	Garmin Regular G3 VISION MicroSD or SD cartridge Italy west coast	229,50
SYGHXEU013R	Garmin Regular G3 MicroSD or SD cartridge Italy south-west coast and Tunisia	122,94
SYGVEU013R	Garmin Regular G3 VISION MicroSD or SD cartridge Italy south-west coast and Tunisia	229,50
SYGHXEU014R	Garmin Regular G3 MicroSD or SD cartridge Italy - Adriatic Sea	122,94
SYGVEU014R	Garmin Regular G3 VISION MicroSD or SD cartridge Italy - Adriatic Sea	229,50

GARMIN SMALL BLUECHART G3 VISION CARTRIDGE

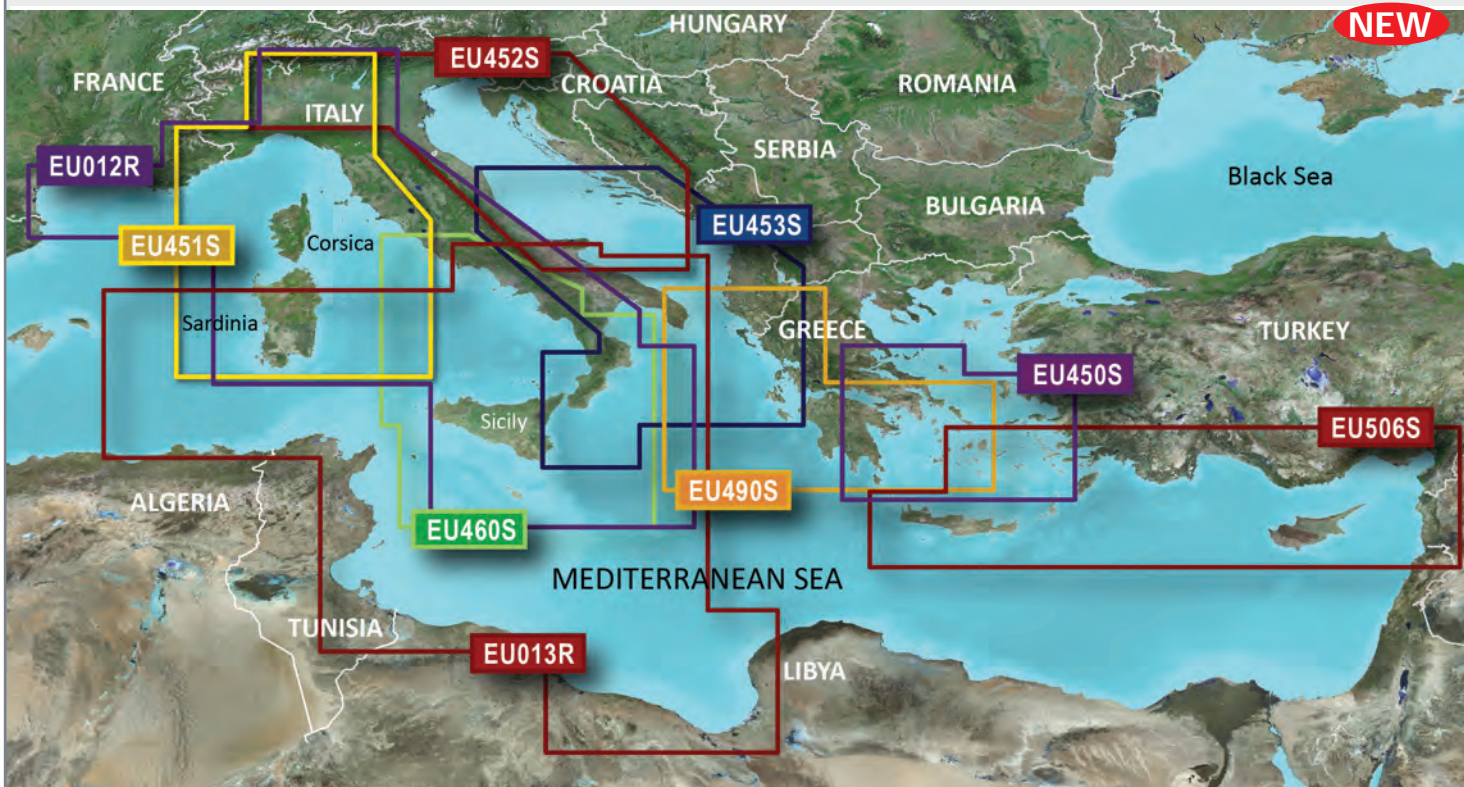

CODE	DESCRIPTION	VAT EXCLUDED €
SYGVEU451S	Garmin Small G3 VISION MicroSD or SD cartridge Liguria, Corsica and Sardinia	163,93
SYGVEU452S	Garmin Small G3 VISION MicroSD or SD cartridge Adriatic Sea north coast	163,93
SYGVEU453S	Garmin Small G3 VISION MicroSD or SD cartridge Adriatic Sea south coast	163,93
SYGVEU460S	Garmin Small G3 VISION MicroSD or SD cartridge Sicily to Ostia Lido	163,93

GARMIN COMPATIBILITY TABLE

Features	G3	G3 VISION	Features	G3	G3 VISION
"Seamless"1 cartography	X	X	Currents	X	X
"Object oriented"2 cartography	X	X	HD Bathymetric charts with pause up to 30 cm	X	X
Bathymetric shade	X	X	Minimum depths	X	X
Port plans	X	X	Fishing charts	X	X
Spot soundings	X	X	Wide coverage charts		X
Nautical services	X	X	Business points of interest		X
Wrecks and obstructions	X	X	Dry land3 detailed roads		X
Inter-tidal zones	X	X	3D - view		X
Obstructions	X	X	Aerial photos		X
Restricted navigation areas	X	X	Satellite imagery		X
Aids to navigation	X	X	Auto Guidance 3.04	X	X
Aids to navigation with visual limits	X	X	3D - view below waterline		X
Restricted areas	X	X	Tides indicator		X
Anchorage	X	X	Tidal current graphs		X
Seaside limits	X	X	Tidal current flow overlay		X
Tidal station	X	X	Light sectors information		X
Map view	X	X	NAVIONICS and GARMIN cartographic data	X	X

1 "seamless" means that the chart allows you to move between maps without interruptions, even if of different scale or supplier

2 "object oriented" means you can pan to an object on the map and instantly view information about that point

3 roads do not allow to automatically calculate the route on mainland

4 the Auto Guidance feature is provided only for planning and cannot replace normal command activities

CAMS

HOOK-EYE - UNDERWATER CAM

NEW

Hook-EYE underwater cam designed and developed to shoot high-definition videos at high speed and big depths while remaining stable, delivering unprecedented perspective really unique in the underwater world and fishing activities. The action Cam thanks to its hydrodynamic shape is the ideal device with unparalleled technical features, but manageable and easy to use.

Designed to capture fast action even in extreme conditions inside and outside the water. The kit for sportfishing provides a **PATENTED** connector that allows it to fit any type of line without interfering with fishing activity since it's free to slide on the fishing line. "It swims" like a teaser remains stable even during high speed shootings thanks to an adjustable centerboard equipped with different sized tungsten sinkers. Born for the big game, completely waterproof up to 180 meters, it's perfect for any sportfishing technique. For Diving Hook-Eye allows you to make underwater shooting in a simple but professional way and is perfect for both experienced divers and beginners.

It does not need external "cases" because it is waterproof up to 180 meters and is magnetically activated with a practical bracelet.

The underwater Cam records **full HD videos, up to 3 hours** and is provided with an automatic **LED** lighting system that switches automatically on and off according to light conditions.

Moreover, thanks to its exclusive hydrodynamic design, Hook-Eye is neutral and swims with you withstanding water pressure.

Recording on MicroSD card (32 GB class 10) can be magnetically activated (through the supplied bracelet) or manually, thanks to the technology used for white balancing and exposure control it can be automatically done, or manually in case of particular shootings.

Technical features

Video resolution	Max FULL HD at 1080 p Min. HD 720 p
Optical lens	F1.8
Wide angle lens	140°
Battery	2000 mAh LiPo (changeable)
Waterproof	up to 180 mt
Video modes	Codec H264 MP4 format

CODE	DESCRIPTION	VAT EXCLUDED €
GN623050	HOOK-EYE kit for sportfishing includes <ul style="list-style-type: none"> • Hook-Eye Cam • Waterproof case • LiPo battery pack • Marlin Centerboard (3,5 mm fishing line) • Light Tackle Centerboard (up to 0.8 mm fishing line) • 3 Tungsten sinkers (weight 30, 100 and 200 gr) 	<ul style="list-style-type: none"> • Quick release clip and STAINLESS STEEL cable • Universal connector • Wristband magnet • Microfiber cloth • USB cable • Silica Gel (1 gr) 399,00
GN623055	HOOK-EYE for diving shootings includes <ul style="list-style-type: none"> • Hook-Eye Cam • Handle grip • Waterproof case • LiPo battery pack • Universal connector 	<ul style="list-style-type: none"> • Wristband magnet • Microfiber cloth • USB cable • Silica Gel (1 gr) 399,00
ACCESSORIES		
GN623055	Scuba handle grip for HOOK-EYE underwater Cam.	399,00

COBRA MARINE HANDHELD VHF

COBRA MARINE MR HH125 EU+ PORTABLE VHF

COBRA MARINE HH125 EU handheld VHF submersible according to IPX4 standards. Backlight display and keypad. Dual-Watch function. Supplied with AAA batteries, 12 V cigarette lighter plug, belt clip and owner's manual.

RF max power 3 W - min 1W.



CODE	DESCRIPTION	VAT EXCLUDED €
629038	COBRA HH125 EU+ handheld VHF	70,00

COBRA MARINE MR HH350 FLT EU PORTABLE VHF

COBRA HH350 FLT EU handheld VHF submersible according to IPX7 standards and floating. Backlit display and keypad, with roger beep function, key lock, burp and vibrAlert function. Supplied with rechargeable batteries 1000 mAH Ni-MH, table battery charger connectable both to 220 V power cable and 12V cigarette lighter adaptor (both included), belt clip, strap for transport and owner's manual.

RF max power 6 W - min 1W.



CODE	DESCRIPTION	VAT EXCLUDED €
629039	COBRA HH350 FLT EU handheld VHF	139,50

COBRA MARINE MR HH500 FLT BT EU PORTABLE VHF

COBRA HH500 FLT BT EU handheld VHF submersible according to IPX7 standards and floating. Backlit display and keypad, features MicroBlue Bluetooth function that keeps your cell phone safe and dry by pairing it to the radio. Rewind Say Again system, Noise Cancelling, call tones, roger beep, key lock, burp and vibrAlert function. Rechargeable lithium battery case, alkaline battery case, desk battery charger connectable both to 220 V power cable and 12V cigarette lighter adaptor (both included), belt clip, strap for transport and owner's manual.

RF max power 6 W - min 1W.



CODE	DESCRIPTION	VAT EXCLUDED €
629041	COBRA HH500 FLT BT EU handheld VHF	170,00

COBRA MARINE MR HH600 PORTABLE BT EU VHF WITH DSC AND INTEGRATED GPS

COBRA MR HH600 GPS BT EU handheld waterproof and floating VHF IPX8, with Standard Class D Digital Selective Calling (DSC) and **integrated GPS**. Backlit display and keypad, features MicroBlue Bluetooth function that keeps your cell phone safe and dry by pairing it to the radio. Rewind Say Again system, Noise Cancelling, call tones, roger beep, key lock, burp and vibrAlert function. Rechargeable lithium battery case, alkaline battery case, desk battery charger connectable both to 220 V power cable and 12V cigarette lighter adaptor (both included), belt clip, strap for transport and owner's manual.

TX max power 6 W - min 1W.

NEW



CODE	DESCRIPTION	VAT EXCLUDED €
629040	COBRA MR HH600 GPS BT EU handheld VHF with DSC and integrated GPS	234,00

COBRA MARINE FIXED VHF

COBRA MARINE FIXED MR F57 E VHF

COBRA fixed MR F57 E VHF provides full class D DCS capability, IPX7 waterproof. Backlighting large LCD display and keypad. Automatic Radio Check and Rewind Say functions. Provided with microphone, kit for bracket and flush mount installation, NMEA 0183 interface for GPS and owner's manual.

RF max power 25 W - min 1W.



CODE	DESCRIPTION	VAT EXCLUDED €
629007	COBRA MR 57B E fixed VHF black colour	176,00
629008	COBRA MR 57W E fixed VHF white colour	176,00

NEW

COBRA MARINE MR F77 FIXED VHF WITH DSC AND INTEGRATED GPS

COBRA fixed VHF MR F77 GPS AND VHF / DSC waterproof IPX7 with DSC function in compliance with class D and **integrated GPS**. Large LCD backlighting display and keyboard with entry menu facilitated by softkeys with channel captions. Equipped with an Automatic Radio Check function that allows to check the correct functioning of the on-board battery, transmission power and antenna, Rewind Say Again function that allows listening again a message and voice amplifier. Provided with microphone, kit for bracket and flush mount installation, NMEA 0183 interface for GPS and owner's manual.

RF max power 25 W - min 1W.



CODE	DESCRIPTION	VAT EXCLUDED €
629009	COBRA fixed VHF MR F77 black colour with DSC and integrated GPS	197,30
629010	COBRA fixed VHF MR F77 white colour with DSC and integrated GPS	197,30

LOWRANCE FIXED VHF

NEW

LOWRANCE LINK-6 and LINK-6S FIXED VHF

LOWRANCE LINK-6S fixed VHF (with integrated GPS) and LINK-6 with DSC function in compliance with class D, IPX7 waterproof. Large backlighting LCD display with handset and dedicated keys for a fast access to device's functions. Provided with microphone, kit for installation, power cable and owner's manual.

RF max power 25 W - min 1 W.



CODE	DESCRIPTION	VAT EXCLUDED €
629001	LOWRANCE LINK-6S fixed VHF grey colour with integrated GPS	220,42
629003	LOWRANCE LINK-6 fixed VHF white colour (until stocks end)	194,67

GARMIN FIXED VHF

NEW

GARMIN 115i FIXED VHF

GARMIN 115i fixed VHF with DSC function in compliance with class D, IPX7 waterproof. Works with NMEA 2000 chartplotters network and compatible with a true integrated on-board system multi-function displays. Large backlighting LCD display with handset and dedicated keys for a fast access to device's functions. Provided with loudspeaker and microphone, mounting kit, protective cover, power cable, bracket for microphone and owner's manual.

RF max power 25 W - min 1W.



CODE	DESCRIPTION	VAT EXCLUDED €
629014	GARMIN 115i fixed VHF with DSC and integrated GPS	348,84

ICOM FIXED VHF

ICOM IC-M330GE FIXED VHF

ICOM IC-M330GE fixed VHF with DSC function in compliance with class D, and with integrated **GPS**, IPX7 waterproof. Large backlighting LCD display with handset and dedicated keys for a fast access to device's functions. Dual/Tri-Watch and AquaQuake™ functions which allow the drainage of stagnant water from the speaker. Provided with microphone, kit for installation, power cable and owner's manual. Compact dimensions.

In compliance with the standards ETSI EN 300 338 referred to DSC system.

RF max power 25 W - min 1W.
3 years warranty.



CODE	DESCRIPTION	VAT EXCLUDED €
629025G	ICOM IC-M330GE fixed VHF black colour with integrated GPS	249,00

ICOM GM600 FIXED VHF WITH DSC CLASS A

ICOM GM600 fixed VHF in compliance with GMDSS with Standard Class A Digital Selective Calling (DSC). Large backlighting LCD display with handset and dedicated keys for a fast access to device's functions. Provided with loudspeaker and microphone, mounting kit, protective cover, power cable, bracket for microphone and owner's manual.

In compliance with MED Directive for european merchant ships.
For MED certifications you have to use PS-310 converter to protect the radio from temporary power interruption.

RF max power 25 W - min 1W.
3 years warranty.



CODE	DESCRIPTION	VAT EXCLUDED €
629030	ICOM GM600 fixed VHF with DSC class A	1.399,00
ACCESSORIES		
629030/12	PS-310 converter input 12 V	260,00

SIMRAD FIXED VHF

SIMRAD RS90S FIXED MOUNT VHF

SIMRAD RS90S fixed VHF waterproof IPX7 with DSC function and AIS, hailer, foghorn, intercom and connectivity NMEA 2000, all standard. It offers the possibility of a thirty second record and replay means you never miss anything vital information. With support for up to 6 handsets you need never be out of reach: 4 Wired handsets and 2 Wireless handsets to track your Buddy feature with compatible Simrad MFDs, PA/Hailer Horn output and foghorn. Complete with Black box VHF with AIS, handset HS90, speaker, mounting kit, power cable and user's manual.

RF max power 25 W - min 1W.



CODE	DESCRIPTION	VAT EXCLUDED €
629016	SIMRAD RS90S fixed VHF with handset and loudspeaker	874,00



1) GENERAL SALE TERMS

The general sale terms can be modified or updated by G.F.N. due to new laws and regulations.

2) DESCRIPTIVE AND ILLUSTRATIVE PRODUCTS DESCRIPTIONS

The colours, pictures, descriptive information and technical features of the products included in this catalogue and website, are not part of the contract, but have only indicative value and cannot be binding for eventual claims.

G.F.N. reserves the right to make any change, at any time, to the products and to their technical features with the purpose to improve the production.

The possible publishing and use of photographic material of G.F.N.'s property must be authorised exclusively through a letter signed by the management.

3) ORDERS

The customer, sending the order, hereby implicitly accepts these terms of sale, and knows the characteristics, the proper use of the required products. To avoid misunderstandings, we recommend the customers to send written orders specifying:

1. Product code
2. Product description
3. Quantity

The terms proposed by our agents and representatives are subject to our approval. Agreements and arrangements with agents, brokers, and, generally, with GFN's staff, have value only of negotiations except seller's approval. GFN cannot be considered bound to what is included in the order's form if the same is not signed by the person entitled by the company. Subscriptions, signatures or initials of persons not entitled can only attest the terms of the proposals. Orders will be dispatched according to the availability of the moment, eventual backorder will be sent, unless otherwise ordered, as soon as possible, carriage forward or together with a new order according to the current price list.

Orders below € 100,00 net of any discounts VAT and fees, will be charged with fixed operating cost € 10,00.

All orders below € 100,00 net will be dispatched cash on delivery.

4) PRICES

Prices submitted by G.F.N. are the current ones at the moment of the order and can be updated until the moment of the shipment. They are intended to be net of taxes, extra fees (transport costs – package costs – insurance costs), custom duty and other financial costs. They are not binding and are communicated as informing purpose.

5) PACKING

The packing is charged at cost.

6) DELIVERY AND SHIPMENT TERMS

Goods are sold ex works delivery our warehouse in Campodarsego.

Goods travel at the Purchaser's risk who at the moment of shipment, assumes all risks relating to the goods sold.

Delivery terms are based on production and sale programs of the Seller and, therefore, are intended to be always indicative and never binding. The possible failure to meet the delivery deadlines will never be responsibility of the Seller, and won't give the right to the Purchaser to delay and/or suspend payments or ask for any compensation for damages. The Purchase quits every demand of essentiality of the delivery term.

All the shipments, in Italy by truck, if sent with our transport companies, are warranted by G.F.N., against risks of lost, damages, etc. To make this valid, at the moment of the receipt of the goods in case of missing, damaged, or opened items, the acceptance must be done "WITH RESERVE". After verification of the damage, the purchaser must notify the same, within 3 (THREE) days from receipt, enclosing copy of the signed document. The non-observance of the above instructions will cause the forfeiture of the right.

In case of shipment done by a transport company chosen by the Purchaser, goods travel at consignee's risk and in case of claims those must be done by the customer to his own forwarder.

G.F.N. has however the right not to fulfil the order, although it has been confirmed, if the Purchaser is insolvent in relation to other deliveries or towards other suppliers or in case he can no more offer financial guarantees.

7) PAYMENTS

Only in advance through bank transfer. Other different payment methods, subsequent to the first one, must be authorized and agreed through written agreement. In case of unpaid invoices or delayed payment default interests shall be charged since the day of default until the day of effective payment according to the rate stated by the Legislative Decree 231 of 09/10/2002.

Banks:

INTESA SAN PAOLO - Agency of Campodarsego

Via Antoniana, 220/D - 35011 CAMPODARSEGO (PD)

IBAN: IT 23 M 03069 62422 074000969760

Code BIC - SWIFT: BCITITMM

UNICREDIT

Via Caltana, 4 - 35011 CAMPODARSEGO (PD)

IBAN: IT 96 Y 02008 62420 000040248744

Code BIC - SWIFT: UNCRITM1535

8) PROPERTY RIGHTS

In any case of instalment payment, the sale is done at G.F.N.'s property right until the last instalment of the price has been paid in accordance with clauses 1523 and further amendments; the Purchaser, however, has to bear the risks from the time of goods delivery. In case of non-payment of one instalment whose amount exceeds the eighth part of the full price, in other words of two instalments of any amount, the agreement is intended to be automatically cancelled because of Purchaser's non - fulfilment, with the right to receive immediately the goods back, with further compensation in case of damages and claims. Until the total amount is paid, therefore, the purchaser cannot transfer the goods, without the seller's confirmation, otherwise the agreement will be cancelled with the same consequences as above explained.

In case the goods are subject to foreclosure or other legal actions by third parties, the purchaser has to inform the seller immediately, for his rights protection.

9) SAMPLES

The samples of goods are always debited.

10) RETURN OF PRODUCTS

Possible return of products have to be previously authorized by G.F.N.: the request must be submitted in writing by means of the special form (that can be downloaded from the reserved area of our web site) and have to include in detail the noticed defect as well as all relevant information contained in the purchase invoice.

If the return request is accepted, GFN will give a RMA number: this number must be written down on the delivery note **otherwise the return of products will be rejected.**

The return must be done within one month from the RMA receipt, carriage paid delivery. **The returned products must be sent in their original packing, have not to have been used or damaged.** As refund 10% of the goods value (min.€ 5,00) will be charged, and possible extra fees can be added in case of product's restoring.

Claims are not accepted after 8 days from the delivery date, moreover they have to be done only in case of real defects of the products. For this reason we strongly recommend our customer not to replace goods to final users without our authorization.

11) JURISDICTION AND APPLICABLE LAW

For any controversy the qualified Court is that of Padova and the buyer-seller relationship shall be exclusively regulated by the Italian law.

